

# sunrise

A Positive Magazine for Positive People

Feb/Mar 2025

I'M FREE



100% Recycled Paper

ISSN 1759-2453



**AutoTrader**  
★★★★★ 4.9

**Google**  
★★★★★

**facebook**  
★★★★★

**OVER  
150+ CARS  
IN STOCK**

**APPOINTMENT  
ONLY**



**You're in  
safe hands**  
This dealer has signed  
our Dealer Promise  
**AA**



**YOUR LOCAL INDEPENDENT FAMILY OWNED DEALERSHIP**  
**Loddon Business Park, Little Money Road, NR14 6JD**  
**OPENING TIMES** MON-SAT SALES 9-5:30 / MON-FRI SERVICE 9-5:00  
waltersmotorgroup.co.uk | 01603 327111

# WAVENEY

## STOVES, FIREPLACES & RANGE COOKERS

Multifuel, Woodburning & Electric Stoves, Electric Fires, Gas Fires, Fireplace Surrounds. Range Cookers; Oil, Electric, Gas & Woodfired.

**01508 518863**

Opening Hours:  
Tues - Sat 9.30 - 4.30

123a Old Yarmouth Road,  
Ellingham, NR35 2PG  
[www.waveneystoves.co.uk](http://www.waveneystoves.co.uk)



## UNITS FROM £15 / WEEK INC VAT



### waveney self storage

- Secure indoor storage units, large and small within fully insulated warehouse
- Redcare alarmed, 24hr security and CCTV
- Flexible long and short term rental

Please call  
**01502 679 911**  
to arrange appointment to come and view our facilities

[enquiries@waveneyselfstorage.co.uk](mailto:enquiries@waveneyselfstorage.co.uk)  
[www.waveneyselfstorage.co.uk](http://www.waveneyselfstorage.co.uk)

Waveney Self Storage, Elms Road, Toft Monks, Beccles, Suffolk, NR34 0EJ

# Welcome...

to the February / March edition! I hope you are all managing to stay warm!

It's almost time for the amazing Norwich Science Festival (Sat 15 - 22 Feb) Do you have your tickets yet? Don't miss out, see page 5 for more details and how to book.

Norwich Theatre are teaming up with the Science Festival to celebrate all things science see page 15 for all the details on their activities. They also have a jam packed half term with loads of workshops to keep the kids busy (page 21).

The lovely Rosie from Paws Indoors is back this edition with tips on how to save money on vet bills! (page 17)

Citrus Security Shredding have an offer for all our readers to help with the new year de-clutter see page 25 to take advantage of the money off coupon!

Is anyone planning this years getaways yet? I'm already dreaming of white sand, crystal clear sea and beautiful warm sunshine!

Valentines day is just around the corner, I wonder if my husband will surprise me? Fingers crossed he reads this and gets the hint!

See you next edition...

**Kellie x**





# CHAMBERLINS

## SOLICITORS

### MOVING HOUSE?

We offer an efficient and friendly service by our experienced Solicitors at competitive rates.

Call Stephen Holland on  
**Tel: 01502 713131 Fax: 01502 717457**  
E-mail: [srh@chamberlins.co.uk](mailto:srh@chamberlins.co.uk)  
3, Ballygate, Beccles, Suffolk, NR34 9NB



**Louise Cartwright (M.Ost), Professional Osteopath**  
Registered with The General Osteopathic Council, Insured with the Institute of Osteopathy and Federation of Holistic Therapists.

**For the treatment of Neck, Back and Joint pain, Sports injuries and Rehabilitation**

Rookery Park Golf Club, Beccles Rd, Carlton Colville, NR33 8HJ  
Wednesday and Friday  
Please book online at [amyholmesosteopath.co.uk](http://amyholmesosteopath.co.uk)  
**07876255168 | louisec214@msn.com**

# No matter what size your budget

Our compassion is constant



**Rosedale FUNERAL HOME**

Beccles **01502 714445 (24hrs)**  
Bungay **01986 892790 (24hrs)**  
Halesworth **01986 875588 (24hrs)**  
Harleston **01379 853999 (24hrs)**

[www.rosedalefuneralhome.co.uk](http://www.rosedalefuneralhome.co.uk)

We are a family business and promise to provide exceptional care and a truly personal 24 hour service, when you need it most.

the good funeral guide.



Anglia Print Ltd is a Climate Positive printing company and dedicated to printing with the environment in mind.

**Follow us on social media:**

[AngliaPrint](https://www.facebook.com/AngliaPrint) [angliaprint](https://www.instagram.com/angliaprint) [AngliaPrintLtd](https://www.linkedin.com/company/AngliaPrintLtd) [TriangleNorwich](https://www.facebook.com/TriangleNorwich) [SunriseMag](https://www.facebook.com/SunriseMag)

Published by ANGLIA PRINT LTD, Unit 5b, Moor Business Park, Ellough Road, Beccles, Suffolk, NR34 7TQ | Tel: 01502 715551 or 01603 629291 | [info@angliaprint.co.uk](mailto:info@angliaprint.co.uk) | [www.angliaprint.co.uk](http://www.angliaprint.co.uk)

Send editorial, stories & comments to the above via post or email.

ADVERTISING: [Kellie@angliaprint.co.uk](mailto:Kellie@angliaprint.co.uk) (Special rates for charities)

CAVEAT EMPTOR Whilst every care has been taken in the compilation of this magazine errors or omissions are not the responsibility of the publisher or the editorial staff. Opinions expressed are not necessarily those of the publisher or the editorial staff. ALL RIGHTS RESERVED.

Products and services advertised within this magazine do not carry any endorsement or recommendation by APL.

Cover Printed on 120gsm Evolution Inner Printed on 80gsm Xerox Pure Recycled  
Copyright © Anglia Print Ltd

Printed by a climate positive printing company on 100% recycled paper, using non soya biodegradable vegetable oil based inks, on a waterless printing press that is powered by green energy.  
No chemistry used in production is harmful to the environment

Reduce Reuse Recycle

100% Recycled Paper



# LEARN



Learn a new language with the University of East Anglia's Evening Language Programme

**ARABIC FRENCH CHINESE JAPANESE**

**BRITISH SIGN LANGUAGE RUSSIAN**

**GREEK SPANISH ITALIAN GERMAN**

**PORTUGUESE ENGLISH**

Our Evening Language Programme offers courses to the general public, taught to the highest standard by our experienced and friendly tutors.

**FIND OUT MORE AT: [WWW.UEA.CO/ULP](http://WWW.UEA.CO/ULP)**



**FREE**  
Delivery

\*within 25 mile radius

**FREE**  
erecting  
on all  
buildings

**High Quality Materials**  
**Satisfaction Guaranteed | Affordable Prices**





*Firestone Rubber Roof with 20yr Guarantee available*



[daveysheds@gmail.com](mailto:daveysheds@gmail.com)



Steve - 07824619017 | Shaun - 07867764857

[www.daveysheds.com](http://www.daveysheds.com)



## HAVE YOU GOT YOUR TICKETS FOR NORWICH SCIENCE FESTIVAL?

If you haven't already heard the news – Norwich Science Festival is back from **Saturday 15 - Saturday 22 February!**

The much-loved Festival, presented by The Forum, will take over the city with a fantastic programme of shows, workshops, family activities and more:

Dame Darcey Bussell and Dr Peter Lovatt take the stage at the Norwich Theatre Royal (**Sat 22 Feb**), with a glittering evening of dance! The pair will show off some of their own moves, get the audience up and moving, and share some of their insights into the power of dance when it comes to our wellbeing. Whether you love kitchen discos or watching the ballet, this event is for you!

Adults can have their say in debating the best sci-fi film ever made in Sci-Fi

Snobbery at Cinema City (**Wed 19 Feb**)

or put their school science knowledge to the test in CAST's Top Class in Science (**Fri 21 Feb**).



For the kids, mathematician Katie Steckles explores how we can use maths to win board games (**Mon 17 Feb**), whilst Jon Wood looks at the tech used by ghost hunters and how it really works (**Tue 18 Feb**). Plus, brand-new workshops and the return of the popular Explore Dome shows are not to be missed.

Be sure to visit The Explorium at The Forum too – a place for everyone to explore science with free, hands-on activities every day of the Festival!

Early booking is recommended. Visit [norwichsciencefestival.co.uk](http://norwichsciencefestival.co.uk) to view the programme and to book.



**NORWICH SCIENCE FESTIVAL**  
15-22 FEBRUARY 2025



# Give Your Wellbeing a Boost!

Are you always looking out for other people?

Do you sometimes feel stressed and overwhelmed?

Take some time out for yourself this spring, and give your wellbeing a much needed boost!

Adult Learning have a wide range of courses to calm, destress and relax, all whilst having fun and making new friends!

From arts and crafts to health and fitness.

Check out the full range:

[www.norfolk.gov.uk/adultlearning](http://www.norfolk.gov.uk/adultlearning)

0344 800 8020  
(option 5)



SCAN ME



# Ready for a degree?

Study with us in the heart of Norwich

 **Degrees awarded by UEA**  
University of East Anglia



**Small classes with maximum support from expert lecturers**



**We're flexible - our courses fit around your life and career**

Choose from a wide range of Higher Education courses, including:

- Animal Science
- Aviation Engineering
- Childhood and Youth Studies
- Construction
- Digital Technology
- Engineering
- Health Studies
- Leadership and Management
- Wildlife and Conservation



Scan the QR code and secure your place for 2025.

Unlock your potential with City College Norwich

## EXPLORE OUR ADULT COURSES

Upskilling, switching careers, or pursuing a passion? We've got options for you.

## ACCESS TO HIGHER EDUCATION

Gain the qualifications you need for university-level study with our Access to Higher Education courses.

## SKILLS BOOTCAMPS

Fast-track your future with our 16-week bootcamps, gaining industry skills and interview opportunities.

## APOLLO ESSENTIAL SKILLS IN CARE

Ready for a career in health and social care? Gain essential sector knowledge with this free course.

Find out more: [www.ccn.ac.uk/adults](http://www.ccn.ac.uk/adults)





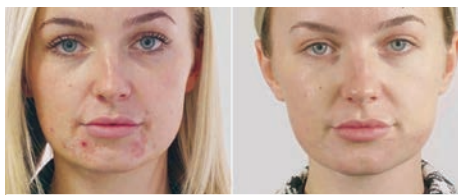

## SKIN SPECIALIST GORLESTON

Basic and Advanced Facials  
Hypradermabrasion  
Dermaplane  
LED Light Therapy  
Medik8 Facial  
Light & Medical Grade Peels  
Digital Needling  
Mesotherapy  
Skin Stamping  
Lumi Eyes & Beautifeye  
Skin Boosters  
Profil | Sunekos | Seventy Hyal  
Plasma Fibroblast  
Injectable Vitamins

 **COAST CLINIC**  
*Antique Skin Practitioner*

 **BOOK ONLINE** [tarastonehairenhancements.com/coast-clinic-skin-practioner](http://tarastonehairenhancements.com/coast-clinic-skin-practioner)

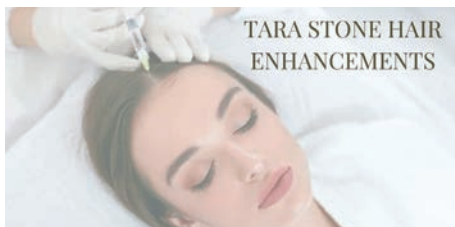

## TARA STONE HAIR ENHANCEMENTS

GORLESTON

## HAIR LOSS RELACEMENT & TREATMENTS HAIR EXTENSIONS

Toppers  
Integration &  
Enhancers  
Wefts, Tape and  
Nanos  
Dr CYJ Hair Filler  
Red Light Therapy  
High Frequency  
Mesotherapy  
Biotin Injection  
PRP



 **BOOK ONLINE**

[tarastonehairenhancements.com](http://tarastonehairenhancements.com)

## LODDON ANTIQUES & COLLECTORS FAIR 2025

2025 will be a busy year for KC Fairs and Events, kicking off with their first Loddon Antiques and Collectors Fair on February 16<sup>th</sup> which is already fully booked with over forty specialist knowledgeable dealers, selling a range of good quality antiques and collectables including furniture, silver, china, linen, jewellery, books, clocks, retro and vintage design and decorative items. Hot and cold home cooked refreshments on offer, including bacon rolls and cakes and their legendary sausage rolls. £2 entrance for adults, accompanied children are free and dogs on leads are welcome. Parking on site as well as two large car parks in Loddon which are just a few minutes walk away.

The other 2025 Loddon dates are March 9<sup>th</sup> April 13<sup>th</sup>, Oct 5<sup>th</sup>, Nov 16<sup>th</sup> and Dec 7<sup>th</sup>.

The ever popular and not to be missed annual Beccles Antiques Market will be held this year on Sunday May 4<sup>th</sup>, with over 100 dealers and food village. For further details please contact Kate Lee on 01502 711174.

**KC**  
*Fairs & Events*

Follow them on facebook  
[@loddonantiquesfair](https://www.facebook.com/loddonantiquesfair)  
[becclesantiquesmarket](https://www.facebook.com/becclesantiquesmarket)



## BERRIESBARNPIANOS NORFOLK

*Wide range of quality new & used upright & grand pianos  
Showrooms in Norwich & Blofield  
Viewings by informal appointment  
Piano moving, storage & disposal services*



Contact Matt on:

01603 552488 / 07813 307036  
[berriesbarnpianos@gmail.com](mailto:berriesbarnpianos@gmail.com)  
[www.berriesbarnpianos.co.uk](http://www.berriesbarnpianos.co.uk)



## SAX WORLD

Incorporating SaxWorld & JazzWorld

Meeting Saturday Mornings at St Anne's Church,  
Colman Rd, Norwich NR4 7HA (School term dates)

Junior Saxology / Sax Ensemble (9 - 10 am) Gr 1-4  
Saxology / Sax Ensemble (10.15 - 11.15 am) Gr 5-8  
Jazzology / Jazz Ensemble (11.30 - 12.30 pm) Gr 5 +  
(Saxophones / Brass / Rhythm Section)

DAVID FITZGERALD - PROFESSIONAL TUITION



Saxophone | Flute | Piano  
from Beginner to Diploma Standard.



Member of the Incorporated Society of Musicians  
& the Musicians Union



For full details please contact  
[david@davidfitzgerald.co.uk](mailto:david@davidfitzgerald.co.uk)



01603 632444 | 07872 929346  
[www.davidfitzgerald.co.uk](http://www.davidfitzgerald.co.uk) [www.SaxWorld.co.uk](http://www.SaxWorld.co.uk)



## LODDON ANTIQUES & COLLECTORS FAIR 2025

Jubilee Hall, George Lane  
Loddon NR14 6NB

**Sunday 16<sup>th</sup> February**

**Sunday 9<sup>th</sup> March**

**Sunday 13<sup>th</sup> April**

**Sunday 5<sup>th</sup> October**

**Sunday 16<sup>th</sup> November**

**Sunday 7<sup>th</sup> December**

**Over 40 Stalls**

Entrance £2 adults, children free  
8.30am - 3pm  
Hot and cold refreshments  
Contact KC Fairs & Events  
01502 711174 / 715771

**KC**  
*Fairs & Events*



# NOT FOR PROFIT LAW



Community Interest Company

## WILLS AND PROBATE SOLICITORS

**Not For Profit Law** is a social enterprise founded by two local solicitors, **Laura van Ree** and **Trina Worden**, who have more than 30 years' experience between them. Laura and Trina have resolved to 'do law differently' by offering expert legal advice at lower rates than more traditional law firms whilst feeding the profits they make back into the local community.

Laura and Trina advise on Wills, Powers of Attorney, the Court of Protection, Probate and Estate Administration and Trusts. They offer free initial probate advice and a free Will review service and are always happy to chat on the phone before you decide to become a client.



**01603 555440**  
enquiries@notforprofitlaw.co.uk  
www.notforprofitlaw.co.uk



APPOINTMENTS AVAILABLE IN YOUR HOME OR ONLINE



## TAKING THE TIME TO LISTEN

- ✓ Personal Service
- ✓ Direct Cremations
- ✓ Funeral Plans

call **01502 217060** 24 hours

Owl Building Battery Green Rd Lowestoft NR32 1DH  
Visit [www.eastcoastfunerals.com](http://www.eastcoastfunerals.com)



**Cooper** Home Improvements  
FENSA Registered Member City & Guilds Qualified

**FULL RANGE OF CARPENTRY & DOUBLE GLAZING SERVICES**

Wood/UPVC Window & Door Maintenance,  
Repairs & Installations • Upgrade to Energy Saving Glass  
• Cat flaps • Locks & Handles

**24/7 Call out**  
Contact us on **01508 480551 - 07982 711499**  
enquiries@cooperhomeservices.co.uk  
[www.cooperhomeservices.co.uk](http://www.cooperhomeservices.co.uk)

## SPANISH LESSONS

Holiday, Work, Study, Hobby

Beginner - Intermediate

Advanced - GCSE

A Level - Degree

**HOLA!**

Native / Qualified Tutor - Rosy

NORWICH NR1 - M: 07513-045-383



## New Somatic Movement Education Classes with Claire

### Ready to dive deep and try something new?

Hannah Somatic Education could be the missing link you have been looking for.

It has opened up new ways of being in my body that I never knew possible.

**Warning!!** This work can bring up stuff that you have buried down deep and are avoiding - A powerful way to explore your inner space and unravel tension.

- \* Discover the root causes of tension and discomfort.
- \* Explore techniques to relieve pain, restore awareness, and ease of movement in your body.
- \* Learn practical tools to maintain lasting relief and build resilience to stress.

\* Improve your existing movement practices whether that's Golf, Yoga, Running, Cycling to Walking, Gardening or playing with your grandchildren.

Please join me on Tuesday Mornings or Wednesday Evenings to explore this work at Inner Space, St Benedict's St. NR2 4PA

**Class Times:** Tuesdays 11.45am to 1pm  
4<sup>th</sup> & 18<sup>th</sup> February,  
4<sup>th</sup> & 18<sup>th</sup> March,  
1<sup>st</sup> & 15<sup>th</sup> April

**Class Times:** Wednesdays 7.30pm to 8.45pm  
12<sup>th</sup> & 26<sup>th</sup> February,  
12<sup>th</sup> & 26<sup>th</sup> March,  
9<sup>th</sup> & 23<sup>rd</sup> April 2025

Contact Claire to book or find out about future classes: [clairesomaticyoga@gmail.com](mailto:clairesomaticyoga@gmail.com)  
Inner Space: [info@innerspacenorwich.co.uk](mailto:info@innerspacenorwich.co.uk)

**InnerSpace**  
Natural Health and Wellbeing Centre

*"A quiet haven in the heart of the city"*

**Yoga • Pilates • Voicework • Dance**  
**Tai Chi • Qigong • Meditation • and more...**

Complementary Therapies • Weekend Workshops  
Professional Massage Training • Studio hire

St Benedicts Street NR2 4PA  
07802 744894 [www.innerspacenorwich.co.uk](http://www.innerspacenorwich.co.uk)

**MOBILE FOOT CARE**  
Qualified Practitioner

✓ Nail trimming ✓ Ingrown toenails  
✓ Hard skin removal ✓ Diabetic foot care  
✓ Corns and calluses ✓ In your own home

**07305 351 987**

**Surlingham Timeshare Swimming Pool**

Are you interested in having an indoor heated swimming pool exclusively for yourself, family and friends?

If so please ring  
**Will Mack (01508) 538206**

3, 6 or 12 monthly bookings for weekly slots available,  
"also one offs" [info@surlinghamtimesharepool.co.uk](mailto:info@surlinghamtimesharepool.co.uk)  
*Open seven days a week 6.30am-10.00pm*  
We are 6 miles SE of Norwich between Surlingham and Rockland St. Mary

**Round the Bend**

**DEAN BAKER**  
PLUMBING REPAIRS

**TAPS & TOILETS**  
**DRIPS & LEAKS**

Tel: **07973 131 906** E: [plombierdean@yahoo.com](mailto:plombierdean@yahoo.com)





# Pottergate Skin Clinic

## Treatments include:

- Cosmetic injectables
- Treatment for hyperhidrosis (excessive sweating)
- Removal of Skin tags, moles and other non cancerous skin lesions
- Thread vein/spider vein treatment
- Removal of Sebaceous cysts

All treatments carried out by Dr Clark, a practising GP with RCGP accreditation for cosmetic injectables and minor surgery

For more information or to make an appointment visit:

[www.pottergateskinclinic.co.uk](http://www.pottergateskinclinic.co.uk)



With over 25 years' audiology experience, your hearing is in safe hands



Visit our expert team for professional advice on how we can improve your hearing

Book your **free** hearing health assessment today by calling us on **01473 876 974**  
We have clinics throughout Suffolk & Norfolk [hearingcarecentre.co.uk](http://hearingcarecentre.co.uk)



Carpet, Rug, Upholstery and Leather Cleaning

- Latest American Technology
- Superb Cleaning
- Speedy service
- Fast drying time
- Free quotation
- Eco friendly / Bio degradable

01603 552062  
[www.cleanlivingnorfolk.co.uk](http://www.cleanlivingnorfolk.co.uk)  
[enquiries@cleanlivingnorfolk.co.uk](mailto:enquiries@cleanlivingnorfolk.co.uk)



# GUTTER FORCE

TAKING CLEANING TO A HIGHER LEVEL

## VACUUM GUTTER CLEANING

BARGE BOARD, FASCIA AND GUTTER WASHING

HAVE YOU GOT A LEAK? WE OFFER A FULL MAINTENANCE AND REPAIR SERVICE

LOCAL FAMILY RUN BUSINESS

EXCELLENT CUSTOMER SERVICE

SAFE • EFFICIENT • PROFESSIONAL

VACUUM GUTTER CLEANING • CONSERVATORY CLEANING  
GUTTER, FASCIA & BARGEBOARD CLEANING  
REPAIR, REPLACEMENT AND MAINTENANCE SERVICE

01508 490999  
[www.gutter-force.co.uk](http://www.gutter-force.co.uk)



FREE QUOTES





## Caring for you and your loved ones

KRG Healthcare provide friendly and comfortable residential & nursing care for older people on the Suffolk/Norfolk border.

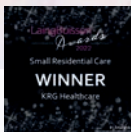

### Manor Farm Care Home

Manor Farm Care Home is located in Kessingland, just four miles south of Lowestoft. This former fishing village boasts wonderful stretches of rural beach and is now one of the most famous holiday destinations in Eastern England.

The home strives towards a better quality of life, in the service it provides, through Short Breaks, Respite or long term care packages, adopting a systematic approach to the requirements of the individual, focusing upon the 5 Core KRG values of care, these being: Dignity, Choice, Candour, Compassion and Empathy.

**Tel: 01502 740 161**



### Lound Hall Nursing Home

Lound Hall has been established as a Nursing Home since 1994 providing both long term and short term residential and nursing care, palliative/end of life care and continuing care for the older person. Lound Hall Nursing Home also provides some respite and post operative care.

Set in 2.5 acres of countryside this former manor house offers accommodation for up to forty three residents in twenty-nine single and seven double rooms with thirty rooms containing en-suite facilities.

**Tel: 01502 732 331**



Contact us via email: [info@krghealthcare.com](mailto:info@krghealthcare.com) [alternatively visit our website: www.krghealthcare.com](https://www.krghealthcare.com) [f](https://www.facebook.com/krghealthcare) [in](https://www.linkedin.com/company/krghealthcare) [x](https://www.x.com/krghealthcare)

**Dignity**

**Choice**

**Candour**

**Compassion**

**Empathy**



## A scientific adventure awaits at Norwich Theatre

Norwich Theatre is teaming up with the Norwich Science Festival to celebrate all things science. Put on your lab coats and get ready to explore the night sky, find out about AI and even discover the science behind dance!

### Adventures in Science | 16 Feb | Norwich Theatre Playhouse

Join The Magical Mr West on an incredible adventure into the world of science! Aided by his corvid companion Crowbert and a collection of curious contraptions, Mr West demonstrates the fundamental principles of scientific enquiry and tackles some of the trickiest questions in the history of humanity. Age recommendation: 6+

### Lieven Scheire: Artificial Intelligence | 18 Feb | Norwich Theatre Playhouse

Comedian, presenter, and physicist Lieven Scheire asks the following questions: What exactly is artificial intelligence? And, more importantly, what is it not? He introduces this new superhero of technology – with a unique blend of science and comedy! Age recommendation: 16+

### Adam Rutherford: How to Argue with a Racist | 20 Feb | Norwich Theatre Playhouse

Join geneticist and author Dr Adam Rutherford, as he smashes race myths that plague society. He'll be dismantling outdated notions of race by illuminating what modern genetics can and can't tell us about human difference, and offering a scientific toolkit to separate fact from myth in understanding how we are different and how we are the same. Age recommendation: 16+

### Through The Looking Glass | 22 Feb | Norwich Theatre Stage Two

In this session, prepare to roll your sleeves up, work with a partner and take part in a replication of a real psychology experiment. You will learn more about why humans behave as they do, how your incredible memory works and how your body affects and influences mental processing. In this Alice in Wonderland-themed workshop, you will also find out more about how your emotions impact what you learn and some strategies for managing stress. Age recommendation: 8+. Under 18s must be accompanied by an adult holding a ticket.

### Eat Me! Drink Me! | 22 Feb | Norwich Theatre Stage Two

Dive into the fascinating world of synaesthesia and neuroscience with the team from Psychexcite, as they invite you to join them at a Mad Hatter's Tea Party. Join in the fun, learn more about your senses and take part in a psychology experiment involving cake and tunes in this Alice in Wonderland-themed show. Age recommendation: 8+

### Darcey Bussell and Dr Peter Lovatt | 22 Feb | Norwich Theatre Royal

Both Darcey and Peter are passionate about dance – yet they look at dance from very different perspectives. With Darcey's ballet expertise and Peter's psychological insights, they'll reveal the transformative role of science in training, observing dance, and boosting mental wellbeing through movement. Age recommendation: 12+

For more information or to book, visit [norwichtheatre.org](http://norwichtheatre.org) or call the Box Office on 01603 630 000.





# paws INDOORS

Independent Mobile Vets

*Less stress for your pet*

A full range  
of Veterinary  
Services  
provided

THE NORFOLK BUSINESS AWARDS  
2023/24  
WINNER

**Keep your pet's paws (or claws) indoors and let the professional mobile vets come to you...**

**New client registrations welcome**

## Treatments & Services:

🐾 **NEW! Vet consultations in your own home**  
from £39/month! (ts and cs apply)

🐾 **Medication & Prescriptions** 🐾 **Surgery & Hospitalisation**

🐾 **Behavioural Advice** 🐾 **Pet Health Club**

🐾 **We also specialise in palliative and end of life care**

**Call us on 01508 498718**

**info@pawsindoors.co.uk**  
**www.pawsindoors.co.uk**



# paws INDOORS

Independent Mobile Vets



## How to save money on Vet bills

Sadly, with no NHS for pets, good quality veterinary care, which most pet owners rightly demand, is essentially private healthcare for your pet. Here are some ways to stretch that part of the household budget.

## Pet health plans

Many practices, including Paws Indoors, now offer plans to allow you to budget more easily for consultations and your pets' health essentials. These plans usually represent a saving, compared to buying products individually.

## Prescriptions

For pets on long term medication, it may be more cost effective to request a prescription from your vet and purchase medications from an online pharmacy.

## Insurance

Pet insurance can be more expensive than home or car insurance. This is because pet insurance is more often claimed upon.

Those little rascals are always getting sick or up to mischief! Invest in the best policy you can afford and always read the small print.

## Discuss options

When developing a treatment plan for a poorly pet, some approaches require more resources, equipment or veterinary skills. It may be possible to develop an alternative plan using less intensive, and therefore less costly methods. If budgets are a constraining factor, make your vet aware from the start and ask for time to talk through the options, with explanations of the relative costs and benefits of each.

For information on the Paws Indoors pet health plans, giving you access to vet and vet nurse visits in your own home from £39/ month, please contact the surgery on **01508 498718** or email **info@pawsindoors.co.uk**



**info@pawsindoors.co.uk | www.pawsindoors.co.uk**



FREE Home Visits Available



**The WillMaker**  
GROUP

## Dereham & Norwich Will Writing Service

- Powers of Attorney
- Will Writing
- Property Protection
- Trusts
- Inheritance Tax
- Probate

☎ 01362 288 582

✉ [info@thewillmaker.co.uk](mailto:info@thewillmaker.co.uk)

🌐 [www.thewillmaker.co.uk](http://www.thewillmaker.co.uk)



Trusted - Experienced - Qualified - Fully Insured

## A night in the pub – at Norwich Theatre Royal!

Choreographer and theatre maker Rhiannon Faith would like to invite you to step into an evening at the local pub, but a night at the local like no other!

Her award nominated new dance/theatre show **Lay Down Your Burdens** comes to **Norwich Theatre Royal** on Friday 28 & Saturday 29 March. It's set in a friendly and welcoming working-class pub where landlady Sara welcomes the same regulars nightly, listening to their stories and woes. Then, one day, a stranger with an excess of baggage gets blown in from the cold...

The show is inspired by the Bob Dylan song *Lay Down Your Weary Tune* and music is a key element. There's an original score by John Victor (of London band Gengahr) alongside live original music played by Ceilidh duo Ólta Duo.

Featuring a cast of 6 dancer/performers and 2 musicians, the audience sit on three sides, as guests in the pub and are welcome to join the conversations that go round the bar. With radical tenderness, humour and intoxicating behaviour we can experience joy and togetherness, explore the beauty of humanity and our eternal need for community and compassion.

It's an evocative recreation of the pub as a centre-point of British working-class culture, drawing on Rhiannon's own family roots for inspiration. There's dubious karaoke and riotous pub games as the hyper-real pub meets dance theatre, drawing together

those who have been estranged or never even dreamed they were connected.

Rhiannon Faith explained '**Lay Down Your Burdens** invites us to share what we are carrying. It's a space where we are listened to and where our worries and troubles are held - and in return there's music, poetry and dance. But mostly, in the theatre, in our pub, we see one another and for a brief moment we are all connected. Current world events can feel overwhelming, so it seems vital for us to come together to share the weight of our troubles knowing that we are not alone.'

The show enjoyed a highly acclaimed week-long world premiere at The Barbican in London last year and the Norwich dates are part of a national tour. Following the premiere it was nominated for a prestigious Olivier Award for Outstanding Achievement in Dance. Rhiannon Faith makes work that raises awareness and lobbies for change. As *The Guardian* recently put it *'one of the few UK artists making dance theatre that is pointedly socially conscious'*.

Lay Down Your Burdens by Rhiannon Faith Company can be seen at Norwich Theatre Royal on Friday 28 & Saturday 29 March at 7.30pm. 01603 630000 or [www.norwichtheatre.org](http://www.norwichtheatre.org) for tickets.



## Winter Gardening

I love the cold months of the year and am out every day. However, the days are short, and in the absence of being able to do anything on the allotment, and having perused several seed catalogues and websites several times over already, I like nothing better than snuggling up with a good book. So

today, when the temperature hasn't risen above zero degrees all day, I would like to recommend the novel 'Old Herbaceous' by Reginald Arkell, who in his time was quite a famous poet and scriptwriter. This compact little book was first published in 1950 and is now available for free on various internet platforms.



Pinnegar, or the Old Herbaceous of the title, is the endearing and slightly feared head gardener of a big house in a small village during a time of change. In the beginning of the novel, when the 80s are mentioned, think corsets, crinolines and servants rather than perms and shoulder pads. Pinnegar reaches the pinnacle of his career when he is allocated the Gardener's Cottage to live in and becomes the country's top flower show judge.

Although what this easy to read novel describes is very alien in lots of ways, to gardeners many elements will also be very familiar. There is the rhythm of the seasons, decisions to be made about plants, the best tools to use, views about the right way of doing things, what to enter into the annual show. It is a read that will make you feel connected with gardening when there isn't a lot to do. Enjoy!

*Birgit Griem*





Sell smart,  
think Cara,  
think **Howards**.

Are you looking  
for your **dream**  
**home** in 2025?

Cara and the Howards team are already helping lots of local clients achieve their moving dreams so far this year. Whether up sizing, down sizing or just property market curious, Cara has the inside track on what is happening and would love to talk to you!

**So now is the perfect time to see just what your home is worth and let Cara help make your moving dream come true.**



**Cara Childerhouse**  
Partner & Beccles Property Expert  
T **01502 714500**  
E [cara.childerhouse@howards.co.uk](mailto:cara.childerhouse@howards.co.uk)  
[howards.co.uk](http://howards.co.uk)

**HOWARDS**  
BECCLES



## Get Ready for February half term with workshops from Norwich Theatre

Plan for the February half term with the latest workshops from Norwich Theatre. They're Perfect for keeping your little ones busy and creative offering activities from creating a new piece of theatre to learning choreography from a professional dancer. These half term workshops are either free or pay what you can.

Come along to **Imagination Fuel** (17 – 21 Feb) sessions for an hour of creative fun. Running throughout the week these sessions, you will play games, take part in a range of activities, and enjoy some creative time together as a family. These workshops are for ages 6-10 and their grown-ups to try something new in a fun, friendly, supportive environment. These sessions run throughout the week where you can play games, take part in a range of activities, and enjoy some creative time together as a family.

**Play in a Day** (19 Feb) is a fun, friendly exploration of theatre-making and is perfect to entertain your budding thespians. Participants will warm up with games and exercises before producing a short, original piece of theatre, which will be shared with their families. You do not need any previous drama experience to take part and enjoy- just your creativity and passion to perform! To ensure that everyone can enjoy the creative fun in the Play in Day workshops, this session is Pay What You Can, with a range of options to choose from, including joining in for free or making the suggested donation of £30.

In the **New Adventures: Take Flight dance workshop** (19 Feb & 5 Mar), you will get the chance to learn from a professional dancer and try some of Matthew Bourne's iconic choreography from Swan Lake. Everyone is welcome to this free workshop. If you love this taster, you are invited to join New Adventures for a Take Flight Day (20, 22 Mar), including a certificate, water bottle and 2 tickets to see Matthew Bourne's Swan Lake on stage!

Looking further ahead, ticket holders to **Lay Down Your Burdens** have a special opportunity to join the company for a 90-minute free workshop. Led by dancers and musicians from the show, participants will explore personal experiences of the things that are hard to carry, and how we care for one another through creative writing, music and movement. The workshop is a gentle invitation to come together and lighten the load by carrying it collectively. No prior experience is required.

To book or to find out more, visit [norwichtheatre.org](http://norwichtheatre.org) or call the Box Office at 01603 630 000.





## L.G Roofing & Carpentry

- Flat & Pitched Roofing •
- 1st & 2nd Fix Carpentry •
- Gutters, Fascia & Soffit •



leegooch21@gmail.com

robaldous77@gmail.com

07758 835587 • 07769 656845



S & C Window Repairs

Free estimates, no call out charge  
Local independent business

Repairs to double glazed windows, doors and conservatories

Steamed up windows, broken handles, hinges, gasket,  
plus cat flaps, door panels and more...



01603 520136 | 0800 1601932



sandcwindows@gmail.com



www.sandcwindows.co.uk

• Café opening soon •

**Wheatacre Hall Farm Pantry**

OPEN 7 days a week

We stock a large range of local products from Norfolk and Suffolk, including our own milk from our dairy herd.

Gifts, homewares, cards  
plus a great range of Free From products.

01502 677208  
www.wheatacrehallbarns.co.uk

## The City Sweep

- Rotary Power sweeping
- Manual Sweeps
- CCTV surveys
- NACS trade member
- Local NR2 sweep



thecitysweep@gmail.com

www.thecitysweep.uk

## WAVENEY LOGS

SEASONED FIREWOOD FROM THE  
ESTATES MANAGED  
WOODLANDS DELIVERED  
TO YOUR DOOR!

Text/Call: 07930451698

Email: waveneylogs@gmail.com

Park Farm, Earsham, NR35 2AQ  
www.WaveneyLogs.co.uk

**Howsham Memorials East** No.1 for high quality and affordability

Local independent memorial specialist to Beccles & surrounding areas...

11 Hungate, Beccles, NR34 9TT  
01502 219300 | howshameast@gmail.com

www.howshammemorials.co.uk







## Courses:

Set Course

Weekend School

Drop in Sessions

Holiday Club

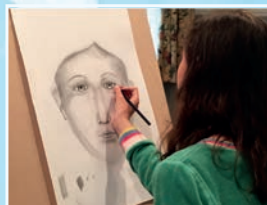

*Supplementary art classes  
for children and young  
people 7-16 years old*

THE 2022  
NORFOLK  
ARTS  
AWARDS

as seen in  
Eastern Daily Press

WINNER  
THE EDUCATION AND  
COMMUNITY AWARD



[www.norwichart.co.uk](http://www.norwichart.co.uk) | [welcome@norwichart.co.uk](mailto:welcome@norwichart.co.uk) | 07938 955385



# £10 OFF

for readers

see below for info

## 2 Offers

Citrus sharp security shredding would like to Thank all of our brilliant suppliers and customers for making 2024 a very good Year. We have been busy reducing our Environmental Impacts and have Special Offers for both existing and new customers, nudging all of you residents and business people to clear bundles of confidential information out of your drawers, cupboards garages and lofts.

For some people on-line ordering and Paypal paying works best, for others being able to pick up the phone to discuss their shredding requirement gives peace of mind. We do both. Citrus team really care about Customer service and are pleased to be able to recommend the best option for you, confirming the cost and agreeing a service date, all in a few minutes. Before we arrive our staff contacts you in advance of service, collects and leaves a receipt. Once your papers have been security level shredded Citrus returns your Certificate. This is why most of our Thank you messages reference "Friendly and Professional".

Our £54.00 5x standard sized sack deal is ever so popular helping make space in cupboards, lofts and garages. See back cover advert for more information.

For larger quantities why not order a wheelie bin? These are very popular because they are so easy to fill, and although we ask you to remove plastic polypockets we accept paperclips, staples and safely shreds Diaries. Citrus has an offer for Anglia print publications Triangle and Sunrise readers in South Norfolk, Broadland, and East Suffolk Districts if booked by February 14 2025. Please save the included token, quoting £10.00 discount when you book a 240 ltr wheelie bin. (Same size as household waste bins) by February 14 2025 .

Citrus are Institute of Environmental Management accredited, ISO & ENO 27001 Audited. Our locally owned business has destroyed thousands of tons of paper which are recycled into office papers & children's colouring books. We operate a multi Award winning Company, over 15 years achieving Customer Care, Community Impact and Environmental Best Practice categories of Regional, National & International Competitions. Thank you for reading this. More information on [citrussecurityshredding.co.uk](http://citrussecurityshredding.co.uk). Please call directly on 077 6969 8833.



[www.citrussecurityshredding.co.uk](http://www.citrussecurityshredding.co.uk) T: 01508 528477 M: 077 6969 8833





**Sell smart:**  
**think haart,**  
call Victoria.



## Thinking of selling?

Victoria and the haart team are already helping lots of local clients achieve their moving dreams so far this year. Whether up sizing, down sizing or just property market curious, Victoria has the inside track on what is happening and would love to talk to you!

So now is the perfect time to see just what your home is worth and let Victoria help make your moving dream come true.



**Victoria Reek**  
Partner & Norwich GT Property Expert  
T **01603 458 400**  
E **victoria.reek@haart.co.uk**  
**haart.co.uk**

**haart**

**The Cherry Orchard**  
by Anton Chekhov  
in a version by Pam Gems

Early 20th Century Russia a few years before the revolution and the Ranevsky family's great estate must be sold to pay mounting debts. Can they escape this crisis or will they be cut down with their famous cherry orchard? Chekhov's last play presents characters in a time of change; it is a tragi-comedy full of laughter and tears.

An amateur production by arrangement with United Agents Ltd.

**MADDER MARKET THEATRE**  
**MARCH 25-29 2025**  
01603 620917  
maddermarket.co.uk

**BOOK NOW**

**Norwich Arts Centre**

**What's On February / March**

Wed 12 Mar @ 8:00 PM  
**Katherine Priddy**  
Folk/Music  
Price From: £15

Thu 20 Mar @ 8PM  
**Huge Davies: Album For My Ancestors (Dead)**  
Comedy  
Price From: £19

Wed 19 Feb @ 7:30PM  
**Connor Burns: 1994**  
Comedy  
Price From: £19.50

Thu 27 Feb @ 8PM  
**Round Midnight presents Dele Sosimi**  
Jazz/Music  
Price From: £15

Fri 28 Feb @ 8PM  
**Chuck Prophet**  
Blues/Music  
Price From: £27

Fri 28 Mar @ 8PM  
**Daoiri Farrell**  
Folk/Music  
Price From: £17.50

**01603 660352**  
**norwichartscentre.co.uk**

**Norwich Arts Centre.**





## The Hair Sanctuary

01603 666170

61 HAVELOCK ROAD, NORWICH NR2 3HQ

**20% OFF**  
hairdressing services  
to all new customers  
with this voucher



MATRIX

WELLA  
PROFESSIONALS

Free Parking • Late Night Appointments

## Paterson Construction

New builds • Extensions • Garages • Tiling  
Bathrooms • Kitchens • Patios • Driveways  
Roofing • Plastering • Loft conversions

alex@patersonconstruction.co.uk  
www.patersonconstruction.co.uk  
01603 614701 07826 854359

## Need an electrician?

### DOMESTIC & COMMERCIAL

- Rewires/Renovations • Landlord Certificates • Installations
- Solar PV, Battery Storage • Maintenance • EV Chargers
- Inspection • Testing • Emergency Call Out

### FREE QUOTATIONS

01603 480460

info@angliasafety.co.uk  
www.angliasafety.co.uk



Anglia Safety  
Electrical & Testing Ltd

Unit 19D, Alston Road, Hellesdon Park Ind. Est, Norwich, NR6 5DS



## A.P. CYCLES

SERVICE AND REPAIR SPECIALIST  
25 yrs Experience

11 Stafford Street,  
Norwich,  
Norfolk  
NR2 3BA



07815 170867

# Richard Penguin's Musical Triangle

Concluding their 22 date UK tour Christina Alden and Alex Patterson's homecoming concert at the Arts centre was a triumph. A packed out audience were treated to a selection of songs from their forthcoming album alongside now established one's and the occasional cover. 'The Polar Bear song' is a new addition to their harmony laden nature themed canon of songs, while a personal favourite but yet to be released 'Our House' about Christina's growing up in a musical household had the audience singing along. Storytelling 'The Cobblers daughter' and the nature based 'Hunter' sit neatly alongside the parental 'Etta's song' for their daughter, Alex's instrumental 'Bina's jig' that he wrote for Christina and a delightful cover of Fleet Foxes 'White Winter Hymnal'. Much like a Norwich concert from 2023 they were accompanied by John Parker on double bass and had Chris Riddell's live illustrations to accompany the songs projected on to a backdrop. Several tours later they have gained more confidence on stage, and seem more relaxed and at ease there. Their new album will be one to watch out for in 2025. The Solstice Psychedelic circus included 2 fine local solo artists in Peter Turrell and Chad Mason. Such is the respect for Peter's dextrous classical guitar playing that you could have heard a pin drop notably on a piece by Saint Seans from the Carnival of the Animals. Chad's stage demeanour is always relaxed and humorous while his songs reflect and comment upon everyday life or personal events to great effect. The night was headlined by The Behind the Sun collective whose Space rock swirling synths and psychedelic guitars over intricate bass and drum lines evoke the spirit of Hawkwind and Hillage notably on 'Sorceress of the apocalypse'. Bass man Cosmo will be running the nights on the third Wednesday every 3 months at the Brickmakers with the next one being on the 19th March. The Behind the Sun collective are also supporting Solko and Killamonjambo at Voodoo Daddy's on the 28th February. 2024 My own personal musical year- A very busy year press and promotions agency wise I worked

with 35 different artists and bands mostly in the folk, prog, psychedelia, jazz, world and Americana areas promoting their albums, singles and tours gaining them airplay, reviews, features and interviews, plus a Folk festival, African music festival and Folk stage production. It was great to work with them all. By all means get in touch if you think I could help. Penguins Go Pop wise at present I am unsure of our future, line up, and direction but am writing songs for an album as well as returning to writing a book. Hopefully both will emerge later in the year together with the band in some format. Fingers crossed. Probably my 6 favourite albums that I heard and 6 different festival sets that I saw from 2024 by artists that I didn't work with. In no particular order. Albums- Focus- 12- A nice mix of classic Focus style instrumental tunes with more sensitive acoustic and piano led tunes, English Teacher- This Could be Texas- Interesting, lyrical and deftly played songs. Deserving of their Mercury music winning prize. Cosmo Sheldrake- Eye To The Ear- 21 track Eccentric, and offbeat often nature inspired psychedelic pop album, Michael Torke Orchestra- Unseen- A hypnotic modern classical inspired album with slight hints of Phillip Glass, Needlepoint- Remnants of Light- Norwegian prog band with great harmonies and more than a hint of the 70s Canterbury scene, Michael Kiwanuka- 'Small Changes' Not as immediate as his previous classic albums. Simpler, subtle sparsely produced quiet and reflective songs that grow on you. Festivals- Strawberry fair- Sean O'Hanrahan- Fine piano playing singer-songwriter with hints of the Waterboys, Dereham Blues festival- Moonshine Coyote- Early blues played on home made Cigar box guitars, First Light- Karma Sheen- an amazing mix of Indian ragas and sitars blending with elongated psychedelic freak outs, Folk East- Miranda Rutter- Fantastic set of original tunes taking inspiration from a wide variety of bird calls and song, Cambridge folk festival- Peggy Seeger- looking back upon her life, backed by her family and concluding with the incredibly relevant and moving 'How I long for

peace', HRH prog- Zopp- A dynamic Canterbury scene inspired set from a band I had wanted to see for 2 years who thankfully did not disappoint. Some Gigs- Anteros- February 14th- Joe and Mary, 22nd- Steve Jinski, March 27th John Ward Trio. Brickmakers- March- 12th- Black Dog music project, 14th- A Saucerful of Floyd, 19th- Psychedelic Circus, 29th- Spike (The Quireboys). Carberry's- March 6th- Cahalen Morrison. Epic- February- 23rd- Spiers and Boden, March- 11th- The Wildhearts + Jim Jones All Stars. Norwich Arts Centre- February- 1st- The Magic Numbers, 22nd- Synth East, 27th- Dele Sosimi, 28th- Chuck Prophet, March- 5th- Natty, 6th- Submotion Orchestra, 7th- Snapped Ankles, 11th- Arthur Jeffes (Penguin Café), 12th- Katherine Priddy, 14th- Barry Adamson, 26th- Danny and the champions of the world. Norwich Folk club- February 7th- Sam Kelly and Jamie Francis, March 7th- The Wilson's. Puppet theatre- Feb 22nd- Vanity Fairy, Mama Oh No, Narcolepsy. Quaker meeting house- February 15th- Gavin, Fairhall and Lever. UEA- February- 19th- Circa Waves, March 9th- Steel Pulse, 27th- The Mary Wallopers, 28th- From The Jam, 29th- The Wonder Stuff. Voodoo Daddy's- February- 2nd- Avalanche Party, 6-8th- Rock Fest, 15th- Vieira and the Silvers, 20th- Jenny don't and the Spurs, 21st- Bird Service + Bella Askew, 28th- Solko, Killamonjambo, Behind the Sun collective. March 20th- Molly Willis. Waterfront- February- 7th- The Blockheads, 14th- Secret Affair, 25th- Squid, March 11th- Doves, 22nd- Badly Drawn Boy, 28th- Ian Prowse, 29th- Eat static. Yalm- February 3rd- Dan Walsh. Check- Anteros arts, Folk Club, Maddermarket, Maids Head pub, Octagon Chapel, Roseberry pub. Outside Norwich- Geldeston locks inn- February 2nd- Will Allen. Beccles- Canopy theatre- February 8th- Sid Griffin, 22nd- State of the Union, March 8th- My Darling Clementine, 22nd- Jez Lowe.

RICHARD PENGUIN  
mail@richardpenguin.co.uk





# BxClinic

Over 28 years experience helping your heel pain

## Norfolk's Leading Muscular Skeletal Biomechanics Clinic

Plantar Fasciitis and Heel Pain | Metatarsalgia and Forefoot Pain

Achilles Tendon pain | Shin Splints

Knee pain including Runners Knee and Osteoarthritis

Hip and Groin Pain | Leg Length Difference

Flat Feet and High Arches



01603 327999  
BxClinic.co.uk

reception@BxClinic.co.uk  
Progress House, Blofield



### BxClinic helping you heal your heels

Heel pain (aka Plantar Fasciitis) affects thousands of us. It's that pain with the first steps in the morning, or after a well deserved sit down, that makes you limp and spill your coffee!

If you've ever experienced Plantar Fasciitis, you know what I'm talking about. There are more than 40 distinct conditions labeled 'Plantar Fasciitis,' so it's very difficult to diagnose and find the correct treatment. I've experienced Plantar fasciitis myself, after an off road running club excursion, so I can vouch for just how painful that first step can be.

Fortunately, I have over 28 years of experience in treating Plantar Fasciitis: as an army medic, and then 22 years as a specialist Podiatrist in Norwich. I also lead a national campaign teaching clinicians how to treat heel pain, from laser therapy, to prescription insoles, to acupuncture and

rehab. But faced with putting acupuncture needles into my own foot it was still a daunting experience!

At BxClinic, we specialise in treating your foot pain with personalised care, directly addressing the cause, and getting you back to the things you love. Don't let persistent pain linger—it often takes an extra week to recover for every month you delay seeking help.

We recently moved to Blofield to allow easy parking for our national and international patients. Scan the QR code or head to [www.BxClinic.co.uk](http://www.BxClinic.co.uk) for more information about the full range of conditions we can help you with, book an appointment or call on 01603 327999.



## YOUR WILL £99

PROPERTY PROTECTION  
TRUSTS FOR HOMEOWNERS  
INC. SEVERANCE OF TENANCY

Plus VAT

### Other services we offer

- Asset Preservation Trusts
- Probate and Executor Services
- Funeral Plans
- Deputyship

A TRUSTED MEMBER OF  
THE SOCIETY OF WILL WRITERS

For Office and Home visits call

**01508 494315**

[sales@aspwills.co.uk](mailto:sales@aspwills.co.uk)

[www.aspwills.co.uk](http://www.aspwills.co.uk)

**ASP Wills Pentland, Marlbottom,  
Tasburgh, Norwich, NR15 1NP**



ASP Wills has Professional Indemnity Insurance (PII) which covers each will to 2.5 million

**HI 5**  
Standard Confidential Sacks  
(Collection & Shred Service)  
£45 +vat

**CLEARANCE 15**  
Standard Confidential Sacks  
(Collection & Shred Service)  
£105 +vat

**BIG 10**  
Standard Confidential Sacks  
(Collection & Shred Service)  
£80 +vat

**FREE SILK SCARF**  
for 1<sup>st</sup> 15 customers  
requesting 'CLEARANCE 15 OFFER'

**Citrus**  
Sharp Security Shredding  
[www.citrussecurityshredding.co.uk](http://www.citrussecurityshredding.co.uk)

**CONTACT US NOW ON**  
**01508 528477**  
VC Cooke Recycling Facility Ellough Road,  
Beccles, Suffolk, NR34 7TQ



Your Care

Your Choice

Your Hub



**Quality affordable care**  
that puts you in control

**Support includes:**

- Companionship
- Domestic Support
- Shopping / appointments
- Trips out and much more

**Also available:**

- Hourly or daily visits  
(including nights)
- Live-in respite care



**01502 389227**



**[www.hubcaresupport.co.uk](http://www.hubcaresupport.co.uk)**



**[eacoast@hubcaresupport.co.uk](mailto:eacoast@hubcaresupport.co.uk)**