

sunrise

A Positive Magazine for Positive People

Dec/Jan 2025/26

I'M FREE



100% Recycled Paper

ISSN 1759-2453

Walters

motor group



This dealer has committed to

AA Cars
Standards

APPROVED CODE
TRADEPROVIDERS.CO.UK



Visit our website



*Book your service
and MOT here*

**OVER
150+ CARS
IN STOCK**
APPOINTMENT
ONLY



YOUR LOCAL INDEPENDENT FAMILY OWNED DEALERSHIP
Loddon Business Park, Little Money Road, NR14 6JD

OPENING TIMES MON-SAT SALES 9-5:30 / MON-FRI SERVICE 9-5:00

• MOTS (CLASS 4 & 7) • ESSENTIAL SERVICING • AIRCON RE-GAS (R134A & 1234YF)

waltersmotorgroup.co.uk | 01603 327111



**We're by your side
every step of the way**



Rosedale
FUNERAL HOME

Beccles **01502 714445** (24hrs)
Bungay **01986 892790** (24hrs)
Halesworth **01986 875588** (24hrs)
Harleston **01379 853999** (24hrs)
www.rosedalefuneralhome.co.uk

the
good
funeral
guide.

We are a family business and promise to provide exceptional care and a truly personal 24 hour service, when you need it most.

DAVEY SHEDS

FREE Delivery
*within 25 mile radius

FREE erecting
on all buildings

High Quality Materials
Satisfaction Guaranteed | Affordable Prices
Firestone Rubber Roof with 20yr Guarantee available

daveysheds@gmail.com

Steve - 07824619017 | Shaun - 07867764857
www.daveysheds.com

Welcome...

Well here we are again, the Christmas edition for 2025!

Have you started your Christmas shopping yet? Or are you like me and leave it until the last minute, only to stress and not enjoy the experience at all, promising myself that the next year I will be organised! Here to give a helping hand we have Thorns DIY and Dipples Jewellers with their gift guides to help you find the perfect present. (pages 9 & 21)

Paws Indoors are back with their helpful tips to keep our furry friends safe and happy over

the festive period (page 17). Looking ahead to the New Year, the amazing Science Festival is back at The Forum 14 -21 February. (see page 5 for more info) You can book tickets from 27 Nov at norwichsciencefestival.co.uk Ripples are on hand to help with your 2026 resolutions to get those renovations done that you keep putting off. Have a look at their beautiful bathroom designs now (see page 7 for some inspiration)

Thank you so much to all of our readers, advertisers and contributors for another jam-packed year of local positivity, news and services. Wishing you all a very Merry Christmas and a Happy New Year!

Kellie x



CHAMBERLINS
SOLICITORS

MOVING HOUSE?

We offer an efficient and friendly service by our experienced Solicitors at competitive rates.

Call Stephen Holland on

Tel: 01502 713131 Fax: 01502 717457

E-mail: srh@chamberlins.co.uk
3, Ballygate, Beccles, Suffolk, NR34 9NB



**Louise Cartwright (M.Ost),
Professional Osteopath**

Registered with The General Osteopathic Council,
15 Years Experience

**For the treatment of Neck, Back and Joint pain,
Sports injuries and Rehabilitation.**

Rookery Park Golf Club, Carlton Colville, NR33 8HJ, 07876255168

**Please book online at www.amyholmesosteopath.co.uk
www.greenviewtherapysuite.co.uk**

Also available Tuesdays at Saxon Wellbeing, Beccles,
01502 717417 | appointments@saxonwellbeing.co.uk

WAVENEY
STOVES, FIREPLACES
& RANGE COOKERS

Multifuel, Woodburning
& Electric Stoves,
Electric Fires, Gas Fires,
Fireplace Surrounds.
Range Cookers; Oil,
Electric, Gas & Woodfired.

01508 518863

Opening Hours:
Tues - Sat 9.30 - 4.30

123a Old Yarmouth Road,
Ellingham, NR35 2PG
www.waveneystoves.co.uk

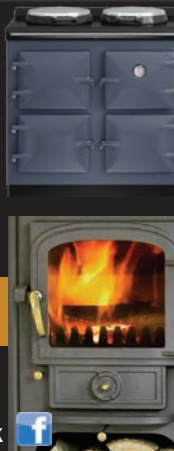

Anglia Print Ltd is a Climate Positive printing company and dedicated to printing with the environment in mind.

Follow us on social media:

[AngliaPrint](https://www.facebook.com/AngliaPrint)

[angliaprint](https://www.instagram.com/angliaprint)

[TriangleNorwich](https://www.facebook.com/TriangleNorwich)

[SunriseMag](https://www.facebook.com/SunriseMag)

Published by ANGLIA PRINT LTD, Unit 5b, Moor Business Park, Ellough Road, Beccles, Suffolk, NR34 7TQ | Tel: 01502 715551 or 01603 629291 | info@angliaprint.co.uk | www.angliaprint.co.uk

Send editorial, stories & comments to the above via post or email.

ADVERTISING: Kellie@angliaprint.co.uk (Special rates for charities)

CAVEAT EMPTOR Whilst every care has been taken in the compilation of this magazine errors or omissions are not the responsibility of the publisher or the editorial staff. Opinions expressed are not necessarily those of the publisher or the editorial staff. ALL RIGHTS RESERVED.

Products and services advertised within this magazine do not carry any endorsement or recommendation by APL.

Cover Printed on 120gsm Evolution Inner Printed on 80gsm Xerox Pure Recycled
Copyright © Anglia Print Ltd

Printed by a climate positive printing company on 100% recycled paper, using non soya biodegradable vegetable oil based inks, on a waterless printing press that is powered by green energy.
No chemistry used in production is harmful to the environment



100%
Recycled Paper

I really need a qualification to help get this job!



SCAN ME

Do you need a Maths or English qualification?

Adult Learning offer **FREE** courses in venues throughout Norfolk and online. Fast track options are also available if you need it in a hurry!

See how we can help

www.norfolk.gov.uk/adultlearning

01603 222400

NORWICH SCIENCE FESTIVAL

14-21 FEBRUARY 2026

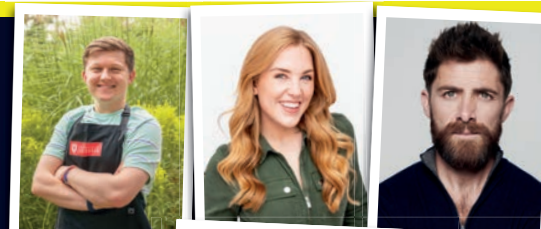

NORWICH SCIENCE FESTIVAL RETURNS FOR ITS 10TH ANNIVERSARY!



It's official – Norwich Science Festival will be back from Saturday 14 – Saturday 21 February 2026. And this year is a special one, as the Festival celebrates ten years since the very first event in 2016! Presented by The Forum, Norwich Science Festival has grown into a highlight in the city's calendar – and this year is not one to miss!

Headline events for 2026 include an insightful evening with adventurer and best-selling author, **Aldo Kane**, at Norwich Theatre Royal; a pancake-flipping adventure for families with **Great British Bake-Off** finalist **Josh Smalley**; and for adults, a fun and unusual variety mash of comedy, science and music featuring **Robin Ince** and **Dr Helen Czerski**!

Plus, the Festival is delighted to welcome a brand-new Patron for 2026 –

award-winning YouTuber, **Maddie Moate**! Maddie will take to the stage at

Norwich Theatre Playhouse with a fantastic family show exploring the inner workings of everyday machines. For the first time ever, the Festival is opening its hands-on science experience, The Explorium, up after hours, with an adult-only event - **The Explorium Lates**! Grown-ups will get the chance to play, experiment and get stuck into a variety of hands-on science activities throughout the night – including an epic bubble show and the unique **Microbe Zoo** experience.

From comedy and talks for adults, to family shows and interactive workshops, there's something for everyone to enjoy at Norwich Science Festival.



Tickets will go on-sale online at norwichsciencefestival.co.uk on 27 **November**, and early booking is recommended to secure your spot!

Ripples

“Ripples recently redesigned our bathroom, and we are extremely pleased with the finished result. Excellent service from the moment we walked into the showroom and spoke to our designer, through to the choice and quality of products and fittings.”

RIPPLES NORWICH CLIENT REVIEW

CREATING BEAUTIFUL BATHROOMS SINCE 1988
ripplesbathrooms.com

RIPPLES NORWICH, 113 UNTHANK ROAD, NORWICH,
NORFOLK, NR2 2PE | 01603 854 515

SHOWROOMS NATIONWIDE



FIND OUT MORE

Ripples

When Accessibility Meets Luxury

With bathroom design specialist Ripples.

An accessible bathroom isn't just a solution for today - it's an investment in long-term comfort, dignity and independence. Whether you're adapting a space for a specific need or future-proofing your home, accessibility-focused design can offer reassurance without sacrificing style. At Ripples, accessibility and elegance go hand in hand. Designer Amy, from Ripples Norwich, has worked with many clients to create bathrooms that offer more than functionality, they bring confidence, ease and joy to daily life.

“Accessible design should never feel like a compromise. When done right, it brings freedom, dignity and comfort - wrapped in beautiful, thoughtful design.”

A well-designed accessible bathroom supports more than physical needs; it enhances wellbeing. For those living with reduced mobility, chronic illness or neurodiverse conditions, even small details, like a level-access shower or considered placement of controls, can make a

meaningful difference. With bathrooms lasting upwards of a decade, it's worth thinking about how your needs may evolve. Whether designing for today or tomorrow, Ripples ensures every element is approached with both practicality and beauty in mind.

Design-led accessibility might include discreet grab rails that double as towel holders, elegant wall-mounted sanitaryware or non-slip flooring that still feels luxurious. Walk-in wetrooms can be as spa-like as they are safe, while subtle lighting, such as motion-sensor LEDs beneath floating vanity units, enhances both function and ambience.

Smart features, from app-controlled lighting to thermostatic showers, offer intuitive ease without disrupting a contemporary look. Storage can be planned to be accessible yet refined, with soft-close drawers, pull-out shelving and touch-to-open cabinetry.

At Ripples, these choices are intentional. The result is a calm, cohesive space designed to evolve with you — proving that accessibility and luxury can sit beautifully side by side.

113 Unthank Road, Norwich, Norfolk NR2 2PE | 01603 854 515 | norwich@ripples.ltd.uk

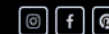

TOUR BEHIND THE SCENES AT THE MADDERMARKE THEATRE

Led by our expert guides, you'll see parts of a working theatre you wouldn't normally see.

Learn about what stood on the ground before the theatre and how it was transformed. Visit our costume department, step into the wings, sit in the green room and tread the boards.

Come with a group or have a more intimate tour. ONLY £5 PER PERSON.

To find out more, book a tour...

Call 01603 620917 or email boxoffice@maddermarket.org

Maximum 10 people per group. Allow approximately 1 hour for the tour. This is a working theatre so routes may be altered at short notice. Tour days available subject to theatre's programming. Tour includes steps and small spaces so may not be suitable for all. For more details, please contact us.



**MADDER
MARKET
THEATRE**

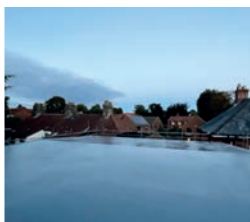

• **ALL ASPECTS OF ROOFING COVERED**

• **FREE QUOTATIONS**

★★★★★ 5 Star Reviews

"Jamie is well experienced in the roofing business, and his customer friendly and helpful attitude also gives confidence in his work. He'll certainly be my only call for any future repairs needed."

"Once again, J H Roofing Solutions did a great job, despite being hampered by the bad weather we've had recently. They visited the house in advance in order to make sure we were watertight and then completed the work as soon as the weather was dry enough. I said in my previous review that I would have no hesitation in using J H Roofing again and that remains the case. Jamie and Charlie are professional and pleasant to deal with and do a great job."

✉ jamie@jhroofingsolutions.com

☎ **07415 781971 • 01603 453762**

**J H ROOFING
SOLUTIONS**



THORNS ///

Christmas Gift Guide

Bahco SL25
14in Drive Socket
25 Piece Set
£19.99

Haws Misters
Available in Nickel,
Chrome & Brass
£25 each



Taylor Pro Stainless
Steel Leave-In Oven
Thermometer
£8.99

Scan Work Socks
Pack of 3
£8.99



Haws The Langley
Watering Can
£9.99

Accents
Mini Candles
10cm Red & Gold
other colours
available
£4.99



KitchenCraft
Nutcracker
£7.99

Felco
Secateur No.2
£65.99



La Cafetière Roma
3 Cup Cafetière
Stainless Steel, 350ml
£19.99

Stanley Fatmax Level Set
£64.99



Smart Garden
Tiger Wolf Golf Gnome
£16.99



Smart Garden Sun
and Moon Clock
£24.99



Zento Casa Casa
Torpedo Food Flask 600ml
£14.99



Tala Rolling Pin
Snowflake
£12.99



Thorns T-Shirt
£14.99
Thorns Tote Bag
£5.99



www.thornsdiy.com | 22 Exchange St, Norwich, NR2 1AT | 01603 622891

NOT FOR PROFIT LAW



Proudly donating
our profits to

Community Interest Company

WILLS AND PROBATE SOLICITORS

Not For Profit Law is a social enterprise founded by two local solicitors, **Laura van Ree** and **Trina Worden**, who have more than 30 years' experience between them. Laura and Trina have resolved to '**do law differently**' by offering expert legal advice at lower rates than more traditional law firms whilst feeding the profits they make back into the local community.

Laura and Trina advise on Wills, Powers of Attorney, the Court of Protection, Probate and Estate Administration and Trusts. They offer free initial probate advice and a free Will review service and are always happy to chat on the phone before you decide to become a client.



01603 555440
enquiries@notforprofitlaw.co.uk
www.notforprofitlaw.co.uk



APPOINTMENTS AVAILABLE IN YOUR HOME OR ONLINE



norwichsunblinds

**Buy 2
Get 1 Free**

On Our Handmade Blinds

Terms and conditions apply

01953 544015

www.norwichsunblinds.co.uk

Norfolk Trusted Trader
Cooper
Home Improvements
FULL RANGE OF CARPENTRY & DOUBLE GLAZING SERVICES
Wood/UPVC Window & Door Maintenance,
Repairs & Installations • Upgrade to Energy Saving Glass
• Cat flaps • Locks & Handles
24/7 Call out
Contact us on **01508 480551 - 07982 711499**
enquiries@cooperhomeservices.co.uk
www.cooperhomeservices.co.uk

InnerSpace
Natural Health and Wellbeing Centre
"A quiet haven in the heart of the city"
Yoga • Pilates • Voicework • Dance
Tai Chi • Qigong • Meditation • and more...
Complementary Therapies • Weekend Workshops
Professional Massage Training • Studio hire
St Benedicts Street NR2 4PA
07802 744894 • www.innerspacenorwich.co.uk



Inner Space

It's Time to Look After Yourself

The cold weather is approaching and it is time to look after ourselves. Rest and nurture is what our bodies need during the winter months although it very often becomes the time of rushing around and organising.

Sometimes telling ourselves we don't have time to rest and that can feel true if we have a busy work or family life but committing to an hour or two each week to attend a class or receive a treatment can be life changing.

We have a range of wonderful classes at Inner Space. Yoga, Qigong, Pilates and Tai Chi all nourish the body and mind creating a wonderful sense of well being.

We also have two wonderful new therapists adding to the range of treatments available.

Dr.Sreenath Pulinthara is a qualified Ayurveda specialist from kerala, India with 15 years experience. He offers Indian Ayurveda deep tissue massage and traditional Ayurveda treatments.

Contact: 07533 533933
sreepulinhara@gmail.com

Sam Coxeter offers a multi-bed Accupuncture Clinic on Thursday mornings as well as one to one sessions throughout the week.

Contact: 07737 391013
samacoxeter@gmail.com
www.samacupuncture.co.uk

Check the Inner Space website to find the best class or treatment for your needs.

www.innerspacenorwich.co.uk
or call 07802744894



Norfolk
Museums
Pass



Access all eras

One pass. Ten museums.
Unlimited discovery.

Give the gift of discovery this Christmas.
Norfolk Museum Pass gift vouchers
available at museums.norfolk.gov.uk/pass



A countdown to

2026...

with six shows to make
the year count.

A New Year... again?! There are some fresh and fun ways to get into the swing of 2026, including the fabulous shows coming to Norwich Theatre Royal. From haunting ghost stories to dazzling dance, why not make 2026 the year to try something new?

2:22 A Ghost Story | 26 – 31 Jan

Jenny believes her new home is haunted, but her husband Sam isn't having any of it. They argue with their first dinner guests, old friend Lauren and new partner Ben. Can the dead really walk again? Belief and scepticism clash, but something feels strange and frightening, and that something is getting closer, so they're going to stay up... until 2:22... and then they'll know.

Dear England | 3 - 7 Feb

It is time to change the game... The country that gave the world football has since delivered a painful pattern of loss. The England men's team has the worst track record for penalties in the world, and manager Gareth Southgate knows he needs to open his mind and face up to the years of hurt to take the team and country back to the promised land.

Carlos Acosta's Nutcracker in Havana | 10 - 11 Feb

Join Clara in her humble home in Havana as she prepares to celebrate Christmas with her family. The beer cans are on the tree, and Cuba is suitably

hot. When Clara is gifted a Nutcracker doll, she embarks on the journey of a lifetime to defeat the Rat King and enter the world of the Sugar Plum Fairy, accompanied by her Nutcracker Prince.



Midsomer Murders: The Killings at Badger's Drift | 17 – 21 Mar

When well-loved spinster Emily Simpson is found dead in the picturesque village of Badger's Drift, her friend Lucy Bellringer refuses to accept that it was an accident. DCI Tom Barnaby and Sergeant Gavin Troy are called in to investigate, uncovering a world of hidden passions, long-buried secrets and deadly rivalries.

Here & Now | 14 – 19 Apr

It's Friday night, and the vibe is right as Caz and her fabulous friends dream of the perfect summer of love. But when Caz discovers her 'happy ever after' is a lie, and the gang's attempts at romance are a total tragedy, they wonder – will love ever get a hold on their hearts? Or should they all just take a chance on a happy ending...

Death on the Nile | 5 - 9 May

On board a luxurious cruise under the heat of the Egyptian sun, a couple's idyllic honeymoon is cut short by a brutal murder. As secrets that have been buried in the sands of time finally resurface, can the world-famous detective, Hercule Poirot, untangle the web of lies and solve another crime?

For more information or to book, visit norwichtheatre.org or call the Box Office on 01603 630 000.





S & C Window Repairs

Free estimates, no call out charge
Local independent business

Repairs to double glazed windows, doors and conservatories

**Steamed up windows, broken handles, hinges, gasket,
plus cat flaps, door panels and more...**



01603 520136 | 0800 1601932



sandcwindows@gmail.com



www.sandcwindows.co.uk

Howsham Memorials East No.1 for high quality and affordability

Culture Brochure Available

Local independent memorial specialist to Beccles & surrounding areas...

11 Hungate, Beccles, NR34 9TT
01502 219300 | howshameast@gmail.com
www.howshammemorials.co.uk

CAFÉ NOW OPEN

Wheatacre Hall Farm Pantry

OPEN 7 days a week

We stock a large range of local products from Norfolk and Suffolk, including our own milk from our dairy herd.

Gifts, homewares, cards
plus a great range of Free From products.

01502 677208
www.wheatacrehallbarns.co.uk

The City Sweep

- Rotary Power sweeping
- Manual Sweeps
- CCTV surveys
- NACS trade member
- Local NR2 sweep

 **thecitysweep@gmail.com**
www.thecitysweep.uk

TRIANGLE PLUMBING AND HEATING SERVICES

Repairs / Replacements: Taps, Toilets & Showers
Radiators / Valves, Leaks & Blockages
Central Heating Pumps & Valves

*No Job Too Small – Experienced
Free Estimates. No Call Out Fee*

Call Shaun Today! 07544 513420
Fast – Friendly – Reliable – Affordable

THE LCR WINTER 2025

PUNK ROCK FACTORY **AIRBOURNE** **ECHO & THE BUNNYMEN**

THE CHARLATANS **MOGWAI** **TOOTS & THE MAYTALS**

THE LEMONHEADS

DAY FEVER **THE BRAND NEW HEAVIES**

THE ADRIAN FLUX
WATERFRONT

DEATH OF GUITAR POP **HOTWAX** **DICK & DOM**
VUKOVI **DNB RAVE**

CARSICK & SPANGLED

KEO **PLEASURE INC.** **COACH PARTY**
GARAGE WONDERLAND

The **LCR** Waterfront

www.ueaticketbookings.co.uk **SU**



WHY CHOOSE PAWS INDOORS?

- ✓ Less stress for your pets means less worry for you.
- ✓ No need to travel – we come to you, lightening your load and ensuring a hassle-free experience for you and your pet. It's all about making your life easier.
- ✓ Independent veterinary practice.
- ✓ Extended appointment times and vets that listen to your concerns.

Health plans and consultation included plans are available from £26/month, making budgeting easy and giving you year round peace of mind.

Health plans can save you a minimum of £200 compared to buying products and services individually. Pets with chronic conditions needing regular checks will also save £100s

Serving Norwich
and South Norfolk
for over twenty years



☎ 01508 498718

✉ info@pawsindoors.co.uk

🌐 www.pawsindoors.co.uk



Here are our
top tips to help
everyone enjoy a
peaceful festive
season.



1. Keep festive food out of reach. Chocolate, mince pies/puddings, nuts and cake as well as turkey leftovers and sweets containing artificial sweeteners, can make pets very sick. Keep holiday food and drink well out of reach.

2. Keep your vet's phone number handy, in case of emergencies, and ensure that you have enough of your pet's medication to see them over the holiday period. Make sure microchip details are up to date as pets often slip out during all the comings and goings.

3. Beware tinsel, decorations, electric cords and candles, which can all be attractive to pets but can cause accident and injury. Do not leave your pets unattended.



4. In between all the festivities, try and stick to your pet's

routine as much as possible. Ensure they have enough quiet time and a safe room or space to use as a refuge, so that they can chose whether or not to join in.

5. In cold weather, check under your car and bang the bonnet before starting, as cats often climb onto engines for warmth. Mop up all antifreeze spills. This is sweet tasting to pets and highly toxic.

6. In snow, use coconut oil on paws and fur to avoid snowballs clinging to fur and to protect against salt and grit. Wash paws on returning home.

7. New years resolutions such as losing weight and taking more exercise are great for pets too!



🐾 info@pawsindoors.co.uk | www.pawsindoors.co.uk

Saxophone & Jazz Ensembles for Norfolk



Meeting Saturday Mornings at St Anne's Church,
Colman Rd, Norwich NR4 7HA (School term dates)
Junior Saxology / Sax Ensemble (9 - 10 am) Gr 1-4
Saxology / Sax Ensemble (10.15 - 11.15 am) Gr 5-8
Jazzology / Jazz Ensemble (11.30 - 12.30 pm) Gr 5 +
(Saxophones / Brass / Rhythm Section / Keyboard)

DAVID FITZGERALD - PROFESSIONAL TUITION

Saxophone | Flute | Piano
from Beginner to Diploma Standard.

Member of the Incorporated Society of Musicians & the Musicians Union

For full details please contact david@davidfitzgerald.co.uk

01603 632444 | 07872 929346

www.davidfitzgerald.co.uk www.SaxWorld.co.uk

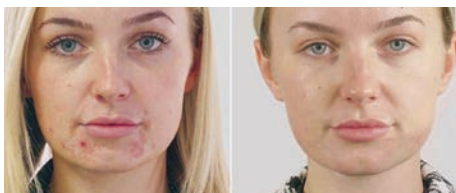

SKIN SPECIALIST GORLESTON

Basic and Advanced Facials
Hypradermabrasion
Dermaplane
LED Light Therapy
Medik8 Facial
Light & Medical Grade Peels
Digital Needling
Mesotherapy
Skin Stamping
Lumi Eyes & Beautifeye
Skin Boosters
Prophil | Sunekos | Seventy Hyal
Plasma Fibroblast
Injectable Vitamins

BOOK ONLINE

tarastonehairenchancements.com/coast-clinic-skin-practioner

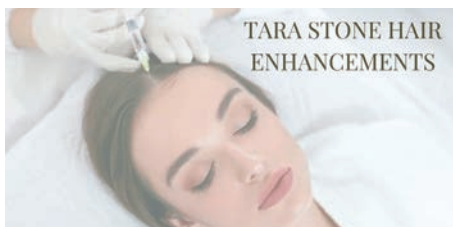

TARA STONE HAIR ENHANCEMENTS



GORLESTON HAIR LOSS RELACEMENT & TREATMENTS HAIR EXTENSIONS

Toppers
Integration & Enhancers
Wefts, Tape and Nanos
Dr CYJ Hair Filler
Red Light Therapy
High Frequency Mesotherapy
Biotin Injection
PRP

BOOK ONLINE

tarastonehairenchancements.com

Apples and Pumpkins

I live near a pumpkin grower whose pumpkin festival lasted one day in its infancy. This year it lasted the whole of October. Consequently, the area given over to growing pumpkins has increased and, looking from the outside, the event was extremely successful. Apparently, we have an enormous need for pumpkins.

I first noticed how many pumpkins were left in the fields *after* the Big Day about ten years ago. At the time the farmer told me that pumpkins are a crop which produces a massive profit per pumpkin, so it didn't matter if a few were left to rot. Nothing seems to have changed in the last ten years.

Call me old fashioned, but I think of pumpkins as food rather than Halloween decoration.

I remember when American Pie was made with a velvety, custard-like pumpkin filling, bakeries made pumpkin muffins and pumpkin soup was a warming winter staple. Maybe I'm cynical but I don't believe that all that bought pumpkin flesh gets eaten after carving, and to my mind that's a massive waste.

On a more positive note, to deal with the year's glut of apples, one of the major supermarkets had a collection point for apples grown by people like you and me outside several shops. They were offered to people for free, despite the usual array of Gala and Braeburn for sale inside. It was the equivalent of the boxes of apples that even in November can still be seen outside private houses, and that's a truly wonderful initiative!

Birgit Griem

Norwich Arts Centre

What's On December / January



Sat 6 Dec @ 8PM
Skinny Lister
Folk Music Ska/Punk

Price From: £20

Thu 4 Dec @ 7:30 PM
Ria Lina: Riabellion
Comedy

Price From: £25



Sat 10 Jan @ 8:30 PM
The Allergies DJ Set
Hip Hop Music

Price From: £14

Fri 16 Jan @ 8PM
\$ebbukku
Hip Hop Music

Price From: £10.50



Norwich Arts Centre
01603 660352
norwichartscentre.co.uk

Pottergate Skin Clinic

Treatments include:

- Cosmetic injectables
- Treatment for hyperhidrosis (excessive sweating)
- Removal of Skin tags, moles and other non cancerous skin lesions
- Thread vein/spider vein treatment
- Removal of Sebaceous cysts

All treatments carried out by Dr Clark, a practising GP with RCGP accreditation for cosmetic injectables and minor surgery

For more information or to make an appointment visit:

www.pottergateskinclinic.co.uk

QUALITY EYECARE & HEARING CARE

Cecil Amey provide specialist eye care and hearing care services to ensure your future eye and ear health. We also have a huge range of designer glasses and sunglasses, as well as a large selection of hearing aids.

13 PRACTICES
ACROSS NORFOLK
& SUFFOLK

CECIL AMEY

Looking Good!
Hearing Well!

CECILAMEY.CO.UK



Dipples Jewellers

Since 1878

Christmas Gift Guide 2025

This festive season, Dipples invites you to rediscover the joy of giving with a curated collection of timeless jewellery, elegant timepieces and keepsakes that speak from the heart. Each piece in our guide has been handpicked for its craftsmanship, sentiment and seasonal sparkle.

Timeless Treasures

Bremont Altitude MB Meteor automatic watch in titanium – £4,950

Forged from titanium and inspired by aerospace engineering, this automatic timepiece features a silver dial and robust construction.

Gucci G-Timeless diamond set quartz watch – £1,650

Understated luxury from the house of Gucci. A diamond-set dial and sleek stainless steel bracelet make this a gift of quiet confidence.

FOPE Eka diamond set bracelet – £6,525

Crafted in 18ct yellow gold with a delicate diamond accent, this bracelet whispers sophistication. A legacy piece for someone truly special.

Moments that Matter

Open Tulip solitaire diamond ring – £1,925

Classic romance in platinum, with a 0.50ct brilliant cut diamond. Ideal for proposals, anniversaries, or simply saying “you mean everything.”

18ct white gold sapphire & diamond drop earrings – £1,750

Elegant pear-cut sapphires framed by diamonds — a graceful gift for someone who lights up every room.

Georg Jensen Offspring pendant – £400

Symbolising connection and continuity, this silver and rose gold pendant is a heartfelt choice for mothers, daughters, or lifelong friends.

Visit Dipples Norwich

Dipples Jewellers has been part of Norfolk’s story since 1878. Visit our Norwich showroom on Swan Lane to explore the full Christmas collection.

Dipples Jewellers, Swan Lane, Norwich NR2 1JA | www.dipples.com

COPY DATE DEADLINE FOR NEXT ISSUE: 12TH JANUARY

21

Norwich Castle

PAULA REGO Visions of English Literature

At Norwich Castle:
18 October 2025 -
18 January 2026

A Hayward Gallery Touring
Exhibition from Southbank
Centre, London



Little Mermaid, 1992, mixed media on paper, mounted on board.
© Paula Rego Ltd. Paula Rego Estate. Courtesy Ostrich Arts Ltd and Cristea Roberts Gallery.



WATERCOLOUR NOW

At Norwich Castle:
4 October 2025 - 1 March 2026



Charlotte Verity, CV 4.7, 2025, watercolour monotype.
Image Stephen White and Co. © Charlotte Verity

Both exhibitions are included in admission. Book now at norwichcastle.norfolk.gov.uk

Norwich Castle

**Rediscover the city's most iconic landmark,
with the medieval keep now fully open, and two
exciting new exhibitions on show.**

Visitors can now explore the Castle Keep in all its glory from basement to battlements, with recreated medieval floors and rooms, from the King's Chamber, to the Great Hall, and The Gallery of Medieval Life: A British Museum Partnership, showcasing medieval treasures. Plus, throughout the day, there are spectacular projected displays, telling the story of the Castle's long and fascinating history.

This exhibition, presented by Hayward Gallery Touring, showcases the artist's remarkable printmaking practice, featuring work from Rego's most ambitious series, Nursery Rhymes, Peter Pan and Jane Eyre, and offers the opportunity to step into the world of one of the most important figurative artists of her generation.

Watercolour Now 4 October 25 – 1 March 2026

Artist Simon Carter brings together his own work with that of Christopher Le Brun, Alf Löhr, Barbara Nicholls, Melanie Russell, Mark Stewart, Charlotte Verity and James Faure Walker in a vibrant exploration of contemporary

watercolour. Each of the eight artists shares a fascination with the medium's ability to capture fleeting relationships with light, colour, landscape and history. Alongside their works, they have also selected pieces from Norfolk Museums' collections that resonate with their individual approaches to watercolour.



Paula Rego, The Neverland, 1992, coloured etching and aquatint. © Ostrich Arts Ltd Paula Rego Estate. Courtesy Ostrich Arts Ltd and Cristea Roberts Gallery

Paula Rego: Visions of English Literature 18 October 2025 – 18 January 2026

One of the greatest artists and storytellers of our time, Portuguese-British artist Paula Rego drew inspiration from a range of sources including literature, folklore and nursery rhymes.



Charlotte Verity, CV 4.7, 2025, watercolour monotype. Image Stephen White and Co. © Charlotte Verity

UEA Evening Language Programme



The UEA Evening Language Programme offers courses to the general public, taught to the highest standard by our experienced and friendly tutors.

Languages taught include **Arabic, BSL, Chinese, Dutch, French, German, Greek, Italian, Japanese, Russian, Spanish, Portuguese and Polish.**

Find out more at: www.uea.co/ulp

Got questions?
Email: ulp@uea.ac.uk



LODDON ANTIQUES & COLLECTORS FAIR

Jubilee Hall, George Lane
Loddon NR14 6NB

The last Loddon Antiques and Collectors Fair of 2025 will be on Sunday 16th December and returns in the New Year on Sunday January 11th. Fully booked with over forty specialist knowledgeable dealers, selling a range of of good quality antiques and collectables including furniture, silver, china, linen, jewellery, books, clocks, retro and vintage design and decorative items.

Hot and cold home cooked refreshments on offer, including bacon rolls and cakes and their legendary sausage rolls.

£2 entrance for adults, accompanied children are free and dogs on leads are welcome.

Parking on site as well as two large car parks in Loddon which are just a few minutes walk away.

For further details please contact Kate Lee on 01502

711174 and you can follow them on social media @loddonantiquesfair



Adopt a Redwings horse or donkey



Looking for a meaningful gift this Christmas?

Give a gift that means the world – to a loved one and to one of our rescued horses, ponies or donkeys.

Adopt from £2 per month.

Your loved one will receive:

- A gorgeous photo and welcome pack from their new friend
- Regular email and postal updates about their life at Redwings
- Plus, they'll even get an invite to their birthday party!

It's a wonderful gift to receive – and one you can feel proud to give.

A gift you feel good giving...

Adopt Today!



Est. 1984 **REDWINGS** HORSE SANCTUARY
redwings.org.uk/adoption
01508 505246

A.P. CYCLES

SERVICE AND REPAIR SPECIALIST
25 yrs Experience

11 Stafford Street,
Norwich,
Norfolk
NR2 3BA



07815 170867

The Hair Sanctuary

01603 666170
61 HAVELOCK ROAD, NORWICH NR2 3HQ

20% OFF
hairdressing services
to all new customers
with this voucher



MATRIX
WELLA
PROFESSIONALS

Free Parking • Late Night Appointments

FREE tiles from our tile range
with every full installation

Wet Room Display in Our Showroom

Independent
Family business



COOPERS

Bathroom and Wetrooms Ltd

- En-suites • Shower Rooms • Bathrooms to Suit Your Needs
- Level Access Walk in Shower Rooms • Symphony Kitchens
- Supply Only or Full Installation • Small Building Work
- Tiling, Plastering • Electrics, Plumbing • Less Able Wet Room
- All Work Guaranteed • Grant Work Undertaken

01603 400134

Visit our Showroom
1 Taverham Nursery Centre,
Fir Covert Road, Taverham,
Norwich, NR8 6HT

Opening Hours
Mon - Fri 9am-2pm
Saturday 10am-2pm
Sunday CLOSED

LODDON ANTIQUES & COLLECTORS FAIR 2025/26

Jubilee Hall, George Lane
Loddon NR14 6NB

2025
Sunday 7th December
2026
Sunday 11th January
Sunday 8th February
Sunday 8th March
Over 40 Stalls

Entrance £2 adults, children free
8.30am -3pm
Hot and cold refreshments
Contact K.C Fairs & Events
01502 711174 / 715771



S Morris Heating Ltd

Why Choose Us?

- Gas Safe Registered Engineers
- Years of Experience
- Fair Transparent Pricing
- Customer Satisfaction
- Energy-efficient Solutions
- Friendly Honest Advice

Our Services:

- Boiler Installations
- Servicing
- Landlord Certificates
- Repairs & Breakdowns
- Call-Outs
- MagnaCleanse Flush
- Radiator Replacements & Heating Upgrades

Contact Us:

 **07917 877369**

 hello@smorrisheating.co.uk

★★★★★ **Reviews**

FINANCE AVAILABLE

Spread the cost of your purchase
With Phoenix Financial Consultants

 phoenix
Financial Consultants

 GAS
safe
REGISTER



Take Part for Spring 2026 is now open at Norwich Theatre

Norwich Theatre is inviting everyone to explore their creative side with a diverse and exciting Spring 2026 Take Part season, featuring workshops in dance, music, design, and theatre-making for all ages and abilities.

The new season is blooming with opportunities, from open-access dance classes and musical workshops for babies and toddlers, to specialised programmes in collaboration with the Royal Shakespeare Company (RSC).

Ready to dance your way into spring? Norwich Theatre has a collection of open-access dance classes to help you explore creative, low-impact movement. **Dance Lab** (14 Jan – 11 Feb) is a 5-week programme, perfect for people who are looking to gain new dance and movement skills, in a supportive, accessible format. Designed to enhance wellbeing through exploration and improvisation, this workshop is perfect for taking away new skills and ideas, developing your own dance practices, with no previous experience required.

If you are keen on the traditional techniques, then come along to the **Ballet** sessions (9 Jan – 20 Mar). For anyone over 50, these sessions are designed to support you at any stage of your journey. Open to all, regardless of experience and ability; all you need is enthusiasm and curiosity for the joyful world of dance.

And the little ones don't need to miss out on the excitement either! **Sing, Dance, Play** for both babies and toddlers (16 Jan – 27 Mar) are specially designed, and professionally run musical sessions for parents and their children. Built for you to have fun and move together, this class uses a range of musical instruments and multi-sensory props.

Theatre Cares – A Life in Music (8 Jan – 9 Apr) brings together individuals with mild to moderate dementia and their carers/partners for engaging

and participatory music workshops that spark joy, curiosity and new friendships. You will explore music in all its forms, from singing and songwriting to getting hands-

on with drums, chimes, and stringed and small percussion instruments.

If you are more into the practical side of theatre, from what it takes to put a piece of work together, or the performance side, the new term has an engaging a collection of creative workshops to lean into the behind-the-scenes of theatre making.

If you are interested in how a piece of work goes from concept to reality? **Page to Stage** (22 Jan – 12 Mar) takes a draft script and explores the transition from script to performance. The first workshops will look at scene work, building tension and streamlining pacing to ensure the final draft captures the essence of the story being told. This project is part of our Creative Ageing programme offering a safe, creative space to celebrate artistic journeys of growth, reinvention and wisdom.

In response to the Royal Shakespeare Company's tour of Hamlet arriving in Norwich between 10 – 14 Mar, **Maritime Hamlet** is bringing a workshop to dive into Traditional Folk Song: Sea Shanties (6 Jan – 10 Mar). This is a dive into sharing the joy and camaraderie of song. A chorus of voices, in the genre of traditional folk song, continuing our partnership with the Royal Shakespeare Company's Shakespeare Nation.

Also part, we are working with costume designer Amanda Harold to create **Ophelia's Dress** (17, 21, 23 Jan), inspired by personal interpretations, and we are inviting you to come along and stitch, sew or embroider your design with us. Bring along a piece of A5 fabric and use any textile techniques you enjoy – embroidery or cross-stitch, crochet or knitting, applique or a combination! We recommend you use plain, pale fabric, and would encourage you to use upcycled or repurposed materials to help reduce environmental impact.

To book or to find out more, visit norwichtheatre.org or call the Box Office at 01603 630 000.



Norwich Ghost Walks presents:



X-Mas Specials
With Pie & Drinks!



PUB TOURS
DECEMBER 9TH / 11TH
16TH / 18TH
BOOK NOW
07831189985
www.ghostwalksnorwich.co.uk

Need an electrician?

DOMESTIC & COMMERCIAL

- Rewires/Renovations • Landlord Certificates • Installations
- Solar PV, Battery Storage • Maintenance • EV Chargers
- Inspection • Testing • Emergency Call Out

FREE QUOTATIONS

01603 480460
info@angliasafety.co.uk
www.angliasafety.co.uk

Anglia Safety
Electrical & Testing Ltd

Unit 19D, Alston Road, Hellesdon Park Ind.Est. Norwich, NR6 5DS



Paterson Construction

New builds Extensions Garages Tiling
Bathrooms Kitchens Patios Driveways
Roofing Plastering Loft conversions

alex@patersonconstruction.co.uk
www.patersonconstruction.co.uk
01603 614701 07826 854359

Richard Penguin's Musical Triangle

Psychedelic Circus- Now every 3 months their recent evening's musical content came in the form of Scratch Anna and Citizen Smith. Both bands feature an array of musicians with roots going back to 90s Norwich with their current projects being worthy of your attention. Scratch Anna led and fronted by former Steerpike singer Anna musically embraced dance based genres, most notably Trip Hop and Reggae, melded with her thought provoking and occasionally political lyrics making them a band for both the head and feet. Thoroughly recommended. Citizen Smith, for those with long memories include 2 former members of Colourform. They have gone down the route of late 60s garage and jangly guitar influences notably on 'Dogma'. More recent comparisons would perhaps be to early R E M and 90s Teenage Fan Club. If you are a fan of guitar driven alternative pop go see them.

This years Psychedelic circus Xmas party will be at The Brickmakers on the 17th December and while I have no confirmations as yet expect circus acts, magicians, poets, stand up comedians, bands and solo artists aplenty, and all for free. In early November storytelling songwriter and former Oysterband man Ray Cooper stopped off in Beccles as part of his UK tour. Alternating between instruments the themes of his songs range from the personal 'Little Flame', written for his daughter and played on the mandolin to the piano centred 'Going Underground' about retreating from the world, something that he regularly does living as he does now in northern Sweden. Historical themes pervade many of his songs with 'The Unknown Soldier' on guitar being based on a true story of a soldier who despite apparently being reliable in battle often drank heavily and absconded for which he was eventually executed. He concluded the night with traditional songs in as he describes his rockabilly rendition of 'Sir Patrick Spens' and a delightful totally acoustic encore and sing-along of 'Wayfaring Stranger'. The evening had begun with his song about the perils of life on the road in the form of the title song from his 'Even for a Shadow' album. What the audience didn't know was that Ray and Tom his tour manager had unfortunately been caught up in a huge tailback of traffic heading east due to 2 horrendous accidents en route which must have

left quite an impression upon them. To be able to get up and put on a performance as good as this took some courage. Superb. Meanwhile I only went to the opening night of this years HRH Prog in Yarmouth in which the stars of the night were most definitely Hawklords. Led by the guitarist and newly crowned legend of prog Jerry Richards their set mostly featured new material including the space rock drenched 'Transmission' with its pulsating bass and drums, oscillating synths, frenetic guitar lines and powerful vocals, and the raucous Rock N Roll of 'Deadzone'. The Hawkwind links and comparisons abound of course and it was perhaps only fitting that they should conclude their set with a superb rendition of Nik Turner's epic track 'Brainstorm' that left a packed out prog audience wanting more. Opening act on the night Seventh Station's mix of rap and metal and final band Head Space's metal meet prog sets sadly did little for me. Ebb meanwhile were for me one of last years great discoveries. However they chose to play the bulk of their new album on the night which while it may grow on me left little impression on the night. They seem to have gone in a far more epic, serious and more dramatic direction both musically and lyrically, and while I may prove to be wrong in the long run, it felt like something was missing, and lacking in comparison to what I heard in 2024.

My own personal 2025- Mostly reclusive, and as I gave up drinking at the start of the year not going out very much. Too expensive to sadly as well. A busy year promoting artists and bands albums and tours. Creatively almost finished writing my first novel (18 of 20 chapters written) + 10 of 18 songs for an album to accompany it begun / completed. More news about that in the next issue. My Favourite gigs and albums by artists and bands that I didn't work with- Merry Hell at Folk on the Pier and their album Rising of the Bold, and Melin Melyn at Norwich Arts centre and their album Mill on the Hill were my 2 favourite gigs and albums with Penguin Café at Folk East my 3rd favourite live set, and Jordsjo and Breidablik's joint album 'Kontraster' my 3rd favourite album. From the past- I can't stop listening to The Moody Blues albums from 1967-70.

Some concerts in December and January (check websites for more concerts).

Norwich- BRICKMAKERS- 2nd + 4th Thursday's- Open mic night. December- 6th Thin Lizzish, 10th Black Dog music project, 17th Psychedelic Circus (acts tbc), 18th Punk Rock Charity Xmas sing along, 19th Roxoff Xmas special, 20th Roddy Radiation (Specials), 27th Collapse The Sky + 6 other bands, 31st Dirty Havana. January- 9th Rush tribute act, 10th NR Ska, 18th Addictive Mix, 28th Blues Society, 30th A Saucerful Of Floyd. EPIC- December 7th Stereo MC's, 9th Wheatus. THE HOLLOWAY- December- 1st Joy Formidable, 10th Believe in Nothing, 16th Dave Malkin and Louis Campbell + Moya Sweeney and Archie Churchill-Moss, 17th Tommy Jonson + Joe Potter, 20th Guranfoe + Fools Moon. January- 8th Emma Tricca, + Pete Greenwood + Taryn Everdeen, 10th Will Carruthers (Spacemen 3), 24th Black Market Karma. NORWICH ARTS CENTRE December- 2nd Talisk, 5th Divorce, 6th Skinny Lister, 12th Black Magick Caravan. January- 8th Otway and Barrett, 28th- Round Midnight 6161 + Jesse Barrett trio, 29th The Orielles. NORWICH FOLK CLUB- December 5th Jim Causley + Miranda Sykes, 19th Xmas party, January- 9th Pete Morton. UEA- December 8th Dizzee Rascal. VOODOO DADDY'S- December- 19th Magnolia + Toast, + KiraKira, 20th NMG presents (4 bands), January- 10th Louder Than Silence festival, 23rd Eades, 29th Matt Storm. WATERFRONT- December 3rd Bill Ryder-Jones (Ex Coral), 10th Big Country, 12th Dr Feelgood, 18th Black Grape. OUTSIDE NORWICH- BECCLES- Canopy theatre- December- 13th Janice Burns and Jon Doran. BUNGAY- Fisher Theatre- January 10th- An evening of Pink Floyd. LOWESTOFT- The Slounge- December- 5th- The Shackleton Trio, 20th- The Vagaband, 26th- Fools Moon. The Reindeer- Every Thursday- The Old Timers String Band.

Merry Xmas and happy new year.

RICHARD PENGUIN
mail@richardpenguin.co.uk



Celebrating
19 YEARS
of musical
contributions

SAINSBURY CENTRE

NEW EXHIBITION

Seeds of Hate and Hope (28 November 2025 – 17 May 2026) presents personal artistic responses to global mass atrocities, such as genocides, ethnic cleansing, war crimes and crimes against humanity. The exhibition explores how artists have witnessed, experienced and responded to atrocity crimes and conflicts with powerful and compelling artworks.

The show highlights artistic responses to such devastating events with creativity and courage. It features artworks which are reflections of, rather than images of, violence or victims; and which challenge the typical depictions of war and conflict often shown in the media.

Through its diverse body of work, *Seeds of Hate and Hope* explores how both

individual and collective acts of resistance and resilience often take root in times of conflict. The exhibition emphasises the vital role that human empathy and respect play in safeguarding society against the destructive forces of prejudice, hate speech, discrimination and dehumanisation. Each artwork becomes a catalyst for healing – promoting tolerance and understanding across cultures, religions and identities.

Seeds of Hate and Hope is part of the autumn season of five exhibitions at the Sainsbury Centre asking *Can We Stop Killing Each Other?* explores the nature of violence and conflict in theatre, film and culture. How can art help us build compassion, understanding, dialogue and healing?

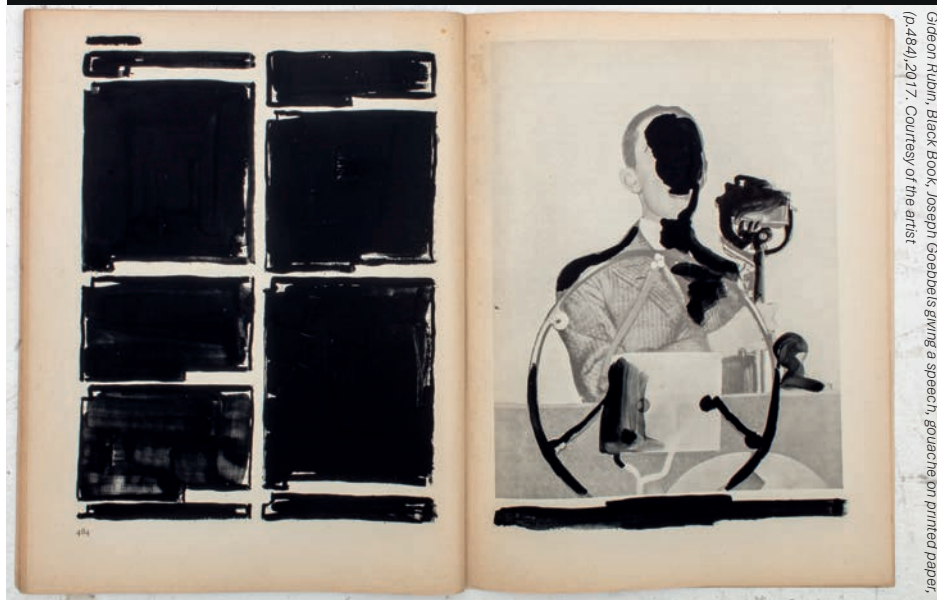

Gideon Rubin, *Black Book*, Joseph Goebbels giving a speech, gouache on printed paper, (p.484), 2017. Courtesy of the artist



YOUR WILL £99

PROPERTY PROTECTION
TRUSTS FOR HOMEOWNERS
INC. SEVERANCE OF TENANCY

Plus VAT

Other services we offer

- Asset Preservation Trusts
- Probate and Executor Services
- Funeral Plans
- Deputyship

A TRUSTED MEMBER OF
THE SOCIETY OF WILL WRITERS

For Office and Home visits call

01508 494315

sales@aspwills.co.uk

www.aspwills.co.uk

**ASP Wills Pentland, Marlbottom,
Tasburgh, Norwich, NR15 1NP**



ASP Wills has Professional Indemnity Insurance (PII) which covers each will to 2.5 million



Gillingham Early Years

Ensuring individual growth and learning, in a nurturing, loving and enabling, play based environment.

We are situated behind Gillingham village Hall and open from 8.30 – 4 Mon to Thurs and 9.00 to 1 Fri. Term time, for 2-5-year-olds.

We offer fully inclusive indoor/outdoor education through play in a welcoming, happy, calm environment, rich in learning experiences.

Please give us a call or email to arrange a visit!



Ofsted registered

☎ 01502 471861

☎ 07506544360

✉ gillearlyyears@gmail.com

GUTTER FORCE

TAKING CLEANING TO A HIGHER LEVEL

RESIDENTIAL & COMMERCIAL VACUUM GUTTER CLEANING

GUTTERS • FASCIAS

CONSERVATORY
AND SOLAR PANEL
CLEANING

REPAIR AND
REPLACEMENT

DRIVEWAY AND
PATIO CLEANING

SAFE • EFFICIENT • PROFESSIONAL

- FRIENDLY LOCAL COMPANY
- EXCELLENT CUSTOMER SERVICE
- FREE QUOTES - NO OBLIGATION



BEFORE

AFTER



BEFORE



AFTER

www.gutter-force.co.uk

01508
490999

 [gutter_force](https://www.instagram.com/gutter_force)