

sunrise

A Positive Magazine for Positive People



Apr / May 2026

I'M FREE



100% Recycled Paper

ISSN 1759-2453

Walters

motor group



Visit our
website



**BOOK YOUR
APPOINTMENT**



  
★★★★★ 4.9 ★★★★★ ★★★★★

YOUR LOCAL INDEPENDENT FAMILY OWNED DEALERSHIP
Loddon Business Park, Little Money Road, NR14 6JD
OPENING TIMES MON-SAT SALES 9-5:30 / MON-FRI SERVICE 9-5:00
MOTS (CLASS 4 & 7) • ESSENTIAL SERVICING • AIRCON RE-GAS (R134A & 1234YF)
waltersmotorgroup.co.uk | 01603 327111

**We're by your side
every step of the way**



Rosedale
FUNERAL HOME

Recommended by
the good
funeral
guide.

Beccles **01502 714445** (24hrs)
Bungay **01986 892790** (24hrs)
Halesworth **01986 875588** (24hrs)
Harleston **01379 853999** (24hrs)

www.rosedalefuneralhome.co.uk

We are a family business and promise to provide exceptional care and a truly personal 24 hour service, when you need it most.

WAVENEY

STOVES, FIREPLACES
& RANGE COOKERS

Multifuel, Woodburning
& Electric Stoves,
Electric Fires, Gas Fires,
Fireplace Surrounds.
Range Cookers; Oil,
Electric, Gas & Woodfired.

01508 518863

Opening Hours:
Tues - Sat 9.30 - 4.30

123a Old Yarmouth Road,
Ellingham, NR35 2PG

www.waveneystoves.co.uk

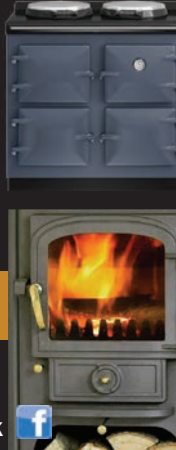

Welcome to our 20 year Triangle anniversary edition!!

Wow 20 years! I have been here for half of them and loved every second! It wouldn't be right to get to this momentous edition without a few words from our resident music columnist Richard Penguin....

Don your party outfits, cut the sandwiches into triangular shapes (see what I did there) bake some scones and break open the champagne for this edition ladies and gentlemen of Triangle is the 20th anniversary.

Granted the first one was May 2006 and this is covering April and May 2026 it is still a good reason for celebration. As far as I know I am the only person who has written for every single issue.

I tried to work out how many words that came to recently and came to the conclusion that it was somewhere in the region of 170,000. Published as a book that could rival War and Peace, but would be less entertaining.

Anyway here it is the 20th anniversary edition. Woo Hoo!! Richard Thank you Richard for your jam packed, music contributions for every single issue of Triangle...ever! You are a true legend and we appreciate you!! Check out Richards column now on page 28-29.

Kellie x

20



Anglia Print Ltd is a Climate Positive printing company and dedicated to printing with the environment in mind.

Follow us on social media:



Published by ANGLIA PRINT LTD, Unit 5b, Moor Business Park, Ellough Road, Beccles, Suffolk, NR34 7TQ | Tel: 01502 715551 or 01603 629291 | info@angliaprint.co.uk | www.angliaprint.co.uk

Send editorial, stories & comments to the above via post or email.

ADVERTISING: Kellie@angliaprint.co.uk (Special rates for charities)

CAVEAT EMPTOR Whilst every care has been taken in the compilation of this magazine errors or omissions are not the responsibility of the publisher or the editorial staff.

Opinions expressed are not necessarily those of the publisher or the editorial staff. ALL RIGHTS RESERVED.

Products and services advertised within this magazine do not carry any endorsement or recommendation by APL.

Cover Printed on 120gsm Evolution Inner Printed on 80gsm Xerox Pure Recycled
Copyright © Anglia Print Ltd

Printed by a climate positive printing company on 100% recycled paper, using non soya biodegradable vegetable oil based inks, on a waterless printing press that is powered by green energy.
No chemistry used in production is harmful to the environment



EARSHAM LOFTS

CREATING STORAGE

Friendly Family Run Business, Fully Insured,
Years of Experience. Free Surveys / Quotations

- Loft Ladders • Loft Boarding
- Loft Insulation • Loft Conversion
- Loft Shelving

01986 483283 | info@earshamlofts.co.uk

www.earshamlofts.co.uk



Suffolk Ear Care

Ear Wax Removal Specialist

Micro-Suction and Water Irrigation

- Fully trained and insured •
- Amazing reviews •

With over 30 years nursing experience
Lisa started Suffolk Ear Care in 2018.

Offering mobile and clinic
appointments at short notice.

Set in 10 acres of countryside,
Lisa, Naomi and Tanya offer an expert
and tranquil local appointment.

Adults and children
welcome.

Parking on site.

We also have
a Clinic at
Aldeburgh
Pharmacy

07738 885858 / 01379 772620

lisa@suffolkearcare.co.uk

www.suffolkearcare.co.uk

Framlingham Road, Laxfield, Suffolk, IP13 8HD



Louise Cartwright (M.Ost), Professional Osteopath

Registered with The General Osteopathic Council,
15 Years Experience

For the treatment of Neck, Back and Joint pain,
Sports injuries and Rehabilitation.

Rookery Park Golf Club, Carlton Colville, NR33 8HJ, 07876255168

Please book online at
www.greenviewtherapysuite.co.uk

Also available Tuesdays at Saxon Wellbeing, Beccles,
01502 717417 | appointments@saxonwellbeing.co.uk

Ripples



CREATING BEAUTIFUL BATHROOMS SINCE 1988

RIPPLES NORWICH, 113 UNTHANK ROAD, NORWICH, NORFOLK, NR2 2PE | 01603 854 515

SHOWROOMS NATIONWIDE | ripplesbathrooms.com



At Ripples Norwich, we believe a bathroom should be more than just functional; it should be a beautiful, personal retreat. With over 35 years of design expertise and a reputation for excellence, Ripples is synonymous with bespoke luxury and thoughtful craftsmanship. From initial concept to final installation, we work closely with each client to create spaces that are as individual as they are, blending practicality with timeless style, and premium products with expert guidance.

Ripples features a vast array of quality products from some of the top luxury bathroom brands. From hand-painted boat baths and stylish concrete basins to brushed gold brassware and marble tiles,

the showroom features products and design solutions to surprise and delight.

Once customers have browsed the product selection, an in-house designer will be on hand to expertly guide them through their bathroom project, creating a unique design specifically tailored to their needs.

To discover our stunning collections and speak to one of our specialist designers about your next project, visit Ripples Norwich- 113 Unthank Road, Norwich, NR2 2PE, 01603 854515 or visit, ripplesbathrooms.com.



paws
INDOORS

Independent Mobile Vets



WHY CHOOSE PAWS INDOORS?

- ✓ **Less stress for your pets means less worry for you.**
- ✓ **No need to travel – we come to you, lightening your load and ensuring a hassle-free experience for you and your pet. It's all about making your life easier.**
- ✓ **Independent veterinary practice.**
- ✓ **Extended appointment times and vets that listen to your concerns.**

Health plans and consultation included plans are available from £26/month, making budgeting easy and giving you year round peace of mind.

Health plans can save you a minimum of £200 compared to buying products and services individually. Pets with chronic conditions needing regular checks will also save £100s

Serving Norwich and South Norfolk for over twenty years



 **01508 498718**

 **info@pawsindoors.co.uk**

 **www.pawsindoors.co.uk**



6

PLEASE QUOTE THIS MAGAZINE WHEN YOU CONTACT OUR ADVERTISERS



paws
INDOORS

Independent Mobile Vets



Pet First Aid Tips

Torn claw

If there is a lot of blood, cover with a clean dressing and seek veterinary attention immediately. Do not delay and do not leave the bandage on for more than two hours.

If there is no blood but the area is sore, your dog is holding the paw up or licking. Wash with salty water or leucillin spray. Cover with a sock or dog boot. Seek veterinary attention within 24 hours.

Cuts and grazes

Wash off any mud, dirt or gravel

Then apply one of the following which are all safe for pets

A strong salt solution (two tablespoons of salt in 500ml/ a pint of water)

Leucillin spray (available online, usually in a purple bottle)

Manuka honey or aloe gel.

Toxicity!

If your pet has eaten something it shouldn't, the following steps will help your pet and your vet.

Salvage any wrappers or packaging so that you can be precise about contents/ ingredients and amounts potentially ingested. Call your vet as soon as you are aware that your pet has eaten something potentially dangerous.

Prompt treatment can be the difference between life and death so don't delay. Do not give salt to make your pet sick. This is rarely effective and can be very dangerous.

Of course, prevention is better than cure. Keep toxic substances out of reach. Chocolate, hot cross buns, fruit cake, human medications, rat poisons and chewing gum are the commonest substances that we are called on to deal with.

Put your vets phone number in your contacts now, so that you always have it when you need it.



info@pawsindoors.co.uk | www.pawsindoors.co.uk



COPY DATE DEADLINE FOR NEXT ISSUE: 15TH MAY



7

S Morris Heating Ltd

Why Choose Us?

- Gas Safe Registered Engineers
- Years of Experience
- Fair Transparent Pricing
- Customer Satisfaction
- Energy-efficient Solutions
- Friendly Honest Advice

Our Services:

- Boiler Installations
- Servicing
- Landlord Certificates
- Repairs & Breakdowns
- Call-Outs
- MagnaCleanse Flush
- Radiator Replacements & Heating Upgrades

Contact Us:

 01603 518886

 hello@smorrisheating.co.uk

 **Reviews**

FINANCE AVAILABLE

Spread the cost of your purchase
With Phoenix Financial Consultants







Let the festivities begin | Norwich Theatre partners with Norfolk & Norwich Festival

Norwich Theatre is thrilled to join the Norfolk & Norwich Festival to bring a series of boundary-pushing performances to our stages this May. From the haunting soul of Irish tradition to the vibrant diversity of the natural world, this year's collaboration celebrates the artists who challenge us to see and hear the world differently.

Brokentaklers: Bellow | 15 & 16 May | Norwich Theatre Playhouse

Bellow tells the extraordinary real-life story of one of Ireland's foremost accordionists, Danny O'Mahony, a man who has dedicated his life to preserving traditional Irish music and mastering his craft. Alongside Danny's sublime live playing, Bellow features an original electronic composition by Valgier Siggurdson, new writing and contemporary dance, heightening the tension between past and present.

Bellow is a unique and astonishingly beautiful theatre performance exploring what it means to be an artist.

Thick & Tight: Natural Behaviour | 22 & 23 May | Norwich Theatre Playhouse

Dance theatre company Thick & Tight presents their award-winning show



Natural Behaviour, a collection of performed portraits of human and non-human life forms.

Somewhere between a variety show and a biology essay, Natural Behaviour is a queer look at what it means to be natural or unnatural, highlighting the essential role of diversity in all life. The line-up includes two moths, some post-apocalyptic cockroaches, a blade of grass, the dust in Quentin Crisp's room, a lamenting songbird, a human tyrant and a lesbian seagull.

Scottish Ensemble - Impulse: Music in Motion | 24 May | Norwich Theatre Royal

A memorised, kinetic production of Shostakovich's Chamber Symphony and Tchaikovsky's Serenade for Strings. Shostakovich's haunting Chamber Symphony propels viewers into a dynamic tableau, where musicians traverse the stage with captivating intensity, while Tchaikovsky's joyful Serenade sees graceful sweeps and fluid movements, igniting a sensory feast for the eyes and ears alike.

Bringing performers and audience into the very heart of the music, the Ensemble is set free to create a striking visual representation of the patterns, intricacies and passion of these iconic works.

For more information or to book, visit norwichtheatre.org or call the Box Office on 01603 630 000.





Norwich
Castle

In Proximity

NORWICH CASTLE OPEN ART SHOW

14 FEBRUARY - 14 JUNE 2026

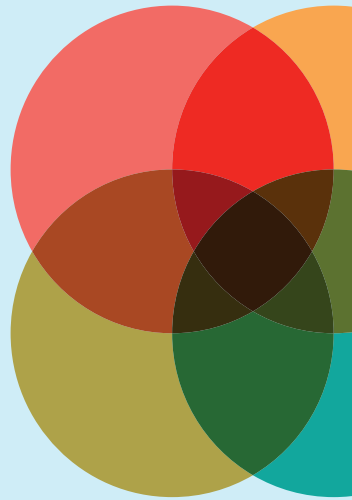

SEVEN DECADES OF CONTEMPORARY ART

Norfolk Contemporary Art Society
at Norwich Castle

NORFOLK
CONTEMPORARY
ART SOCIETY
ANNIVERSARY



28 March 2026 –
28 February 2027



Florence Peake, Factual Actual Performance Documentation 9, 2022, acrylic on card © Florence Peake.
Courtesy of Richard Saltoun Gallery London and Rome.

Both exhibitions are included in admission. Book now at norwichcastle.norfolk.gov.uk



Supported using public funding by
ARTS COUNCIL
ENGLAND



SEVEN DECADES OF CONTEMPORARY ART

Norfolk Contemporary Art Society at
Norwich Castle

28 March 2026 – 28 February 2027

This year marks the 70th anniversary of **Norfolk Contemporary Art Society (ncas)**, whose partnership with Norfolk Museums Service has shaped an exceptional contemporary art collection at Norwich Castle Museum and Art Gallery. Since 1956, **ncas** members have supported acquisitions and displays by innovative artists including Eduardo Paolozzi, Bridget Riley, Colin Self and Roger Ackling. This exhibition brings together more than thirty works collected with the Society's support over seven decades.

Recent acquisitions on display include performance-based figurative paintings by Florence Peake and photographic work by Daniel & Clara, exploring imagined narratives within a country estate.



Florence Peake, Factual Actual Performance Documentation 9, 2022, acrylic on card. Presented by the Contemporary Art Society with support from Norfolk Contemporary Art Society, 2023/24 © Florence Peake.
Courtesy of Richard Saltoun Gallery London and Rome

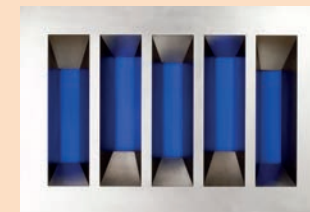

Derek Morris, Five Windows with Sky, 2005, stainless steel. Purchased with the support of an anonymous donor, The Art Fund and the Esmée Fairbairn Foundation
© The Estate of Derek Morris

Also featured is work from **Wall Existing**, a layered photographic survey of Norwich's medieval city walls by Robert Filby and Glen Jamieson.

The exhibition also highlights the early years of **ncas**. **Landscape with Farm Buildings** (1954) by L. S. Lowry inspired the Society's creation, while **Man entering a Boiler House** (c.1957) by Prunella Clough was the first work collectively acquired by its members. A striking stainless steel sculpture by Derek Morris titled **Five Windows with Sky** (2005) is on display, alongside work by Ruth Ewan, Maggi Hambling, Nigel Henderson, Allen Jones, Frances Kearney, Penny Slinger, Mary Webb and many others.

With more than 600 members, **ncas** continues to run talks and events, offer grants to Norfolk-based artists, and award prizes to graduating students at Norwich University of the Arts, sustaining its long-standing commitment to creativity in the region.

This exhibition is included in general admission and is free for Norfolk Museums Pass holders and ncas members.

Norwich
Castle

NORFOLK
CONTEMPORARY
ART SOCIETY
ANNIVERSARY



BECCLS ANTIQUES MARKET

@ THE BECCLES QUAY, NR34 9BB
Sunday 3rd May 8am - 3pm



A wide variety of antiques / collectable / vintage stalls

Locally produced hot and cold refreshments

Parking available onsite and within walking distance



All Enquiries:
KATE LEE

01502 711174

or

CHRISTINE PINSENT
01502 715771

Follow us on:

 [antiquesmarketbeccles](#)
 [beccles.antiques.market](#)
[#becclesquayantiques](#)



BECCLES ANTIQUES MARKET SUNDAY 3rd MAY 2026 THE QUAY, BECCLES NR34 9BB

The wait is nearly over as the annual and much anticipated Beccles Antiques Market will be back at the Beccles Quay on Sunday 3rd May. With over a hundred dealers, selling a good selection of antiques, retro, vintage and collectables, including furniture, glass, silver, art, postcards, clothing, jewellery plus a food village, serving hot and cold food, with plenty of open space to sit and eat and what's more it's absolutely free to enter. As well as the local pay and display car park there will be some additional parking available at the Quay market site for a small charge of £2 as well as all the car parks in Beccles town centre being just a short walk away. Dogs on leads welcome. Sat Nav NR34 9BB. All enquiries Tel 01502 711174.

Follow the market on social media
 @antiquesmarketbeccles for all updates and information.

Exciting
 Saxophone
 Ensembles
 For Norfolk



Meeting Saturday Mornings at St Anne's Church, Colman Rd, Norwich NR4 7HA (School term dates)

Junior Saxology / Sax Ensemble (9 - 10 am) Gr 1-5
 Saxology / Sax Ensemble (10.30 - 11.30 am) Gr 6-8+

DAVID FITZGERALD - PROFESSIONAL TUITION



Saxophone | Flute | Piano
 from Beginner to Diploma Standard.



Member of the Incorporated Society of Musicians & the Musicians Union

For full details please contact david@davidfitzgerald.co.uk
 01603 632444 | 07872 929346
www.davidfitzgerald.co.uk www.SaxWorld.co.uk

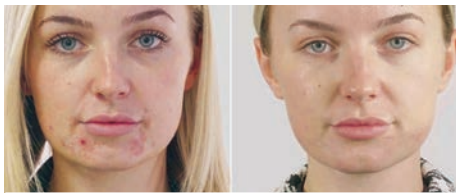

SKIN SPECIALIST GORLESTON

- Basic and Advanced Facials
- Hypradermabrasion
- Dermaplane
- LED Light Therapy
- Medik8 Facial
- Light & Medical Grade Peels
- Digital Needling
- Mesotherapy
- Skin Stamping
- Lumi Eyes & Beautifeye
- Skin Boosters
- Prophil | Sunekos | Seventy Hyal
- Plasma Fibroblast
- Injectable Vitamins



tarastonehairenchancements.com/coast-clinic-skin-practioner

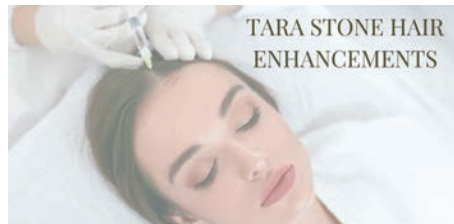

TARA STONE HAIR ENHANCEMENTS



GORLESTON HAIR LOSS RELACEMENT & TREATMENTS HAIR EXTENSIONS

- Toppers
- Integration & Enhancers
- Wefts, Tape and Nanos
- Dr CYJ Hair Filler
- Red Light Therapy
- High Frequency Mesotherapy
- Biotin Injection
- PRP



tarastonehairenchancements.com

PAUL DICKSON TOURS



Guided walking tours in
 Norwich, Cromer & the Broads
 National Park - all year-round



For more information see
www.pauldicksonstours.co.uk or call 07801 103737
 e. paul@pauldicksonstours.co.uk t. [nch_tourguide](https://www.tourguide.co.uk)

Up to 25% off Selected Blinds



Call 01603 334 218

[norwichsunblinds](http://norwichsunblinds.com)

T's & C's apply | www.norwichsunblinds.co.uk



NOT FOR PROFIT LAW



Community Interest Company

WILLS AND PROBATE SOLICITORS

Not For Profit Law is a social enterprise founded by two local solicitors, **Laura van Ree** and **Trina Worden**, who have more than 30 years' experience between them. Laura and Trina have resolved to 'do law differently' by offering expert legal advice at lower rates than more traditional law firms whilst feeding the profits they make back into the local community.

Laura and Trina advise on Wills, Powers of Attorney, the Court of Protection, Probate and Estate Administration and Trusts. They offer free initial probate advice and a free Will review service and are always happy to chat on the phone before you decide to become a client.



01603 555440
enquiries@notforprofitlaw.co.uk
www.notforprofitlaw.co.uk



APPOINTMENTS AVAILABLE IN YOUR HOME OR ONLINE

Pottergate Skin Clinic

Treatments include:

- Cosmetic injectables
- Treatment for hyperhidrosis (excessive sweating)
- Removal of Skin tags, moles and other non cancerous skin lesions
- Thread vein/spider vein treatment
- Removal of Sebaceous cysts

All treatments carried out by Dr Clark, a practising GP with RCGP accreditation for cosmetic injectables and minor surgery

For more information or to make an appointment visit:

www.pottergateskinclinic.co.uk



Yoga with Ania

I'm Ania and I have been teaching gentle yoga movement class on Friday afternoons at 4.30 at Inner Space for about four years now.

My approach is constantly evolving, I keep my mind open to different ideas and inspiration which resonate with me in my process of learning and sharing knowledge with students who I often see as a source of inspiration.

During lessons I guide practitioners (participants) to listen to their own body first and then listen to me. Noticing what is unfolding for each person as we practice structure poses, along with some freedom of movement in the body. As your body knows if you dare to listen. I can also say that yoga teaches you how to listen to your body and how to gradually become in union with yourself and others as we are all connected.

Awareness is the key and when you free your mind you can free your body. This is a friendly class open to all and I welcome you to join us.

For more details or to book a class Call Ania: 07905 461092
Email: annadziwik25@gmail.com
www.innerspacenorwich.co.uk

InnerSpace

Natural Health and Wellbeing Centre

"A quiet haven in the heart of the city"

Yoga · Pilates · Voicework · Dance
Tai Chi · Qigong · Meditation · and more...
Complementary Therapies · Weekend Workshops
Professional Massage Training · Studio hire

St Benedicts Street NR2 4PA
07802 744894 www.innerspacenorwich.co.uk



FULL RANGE OF CARPENTRY & DOUBLE GLAZING SERVICES
Wood/UPVC Window & Door Maintenance,
Repairs & Installations • Upgrade to Energy Saving Glass
• Cat flaps • Locks & Handles

24/7 Call out
Contact us on 01508 480551 - 07982 711499
enquiries@cooperhomeservices.co.uk
www.cooperhomeservices.co.uk

Norwich Ghost Walks

Unique, guided walking tours of Norwich

EVERY TUESDAY & THURSDAY at 7:30pm

BOOK NOW:
www.ghostwalksnorwich.co.uk

0783 118 9985





Best Days Out

Beccles Adventures That Are Simply The Best



Beccles Lido



Dive Into Fun

- 30m outdoor heated pool
- Water slide
- Springboard
- Giant inflatable
- Toddler & paddle pools



Big Dog Ferry



Scenic River Adventure

- Passenger ferry
- 45-minute journey
- Amazing wildlife - otters, kingfishers, harriers
- Lido to Geldeston Locks Inn



UK's biggest and best provider of **Canoes, Kayaks and Paddleboards** for hire

The Canoe Man



Paddle Your Way to Adventure



Join Beccles Lido this summer season, with its swimming pools heated to 28°C through to the end of September.

Nothing beats swimming outdoors or relaxing by the pool. The Lido has a springboard, daily giant inflatable sessions during the summer holidays, separate heated toddler and paddling pools and a children's adventure play area.

There are grassy areas with sunloungers and picnic tables to relax on, and two all-weather eating and spectating areas, plus a cafe serving hot and cold snacks, drinks and ice creams. From stone baked pizza to fresh milkshake, the café has something for everyone.

With lane swimming early mornings and evenings, regular aquacise classes and fun sessions in between, Beccles Lido is perfect for a swim or family outing.

The Lido is next to the River Waveney, the gateway to the Broads, so you can also take to the water. There is a wide selection of hire craft available to explore this idyllic stretch of river, including canoes, kayaks and paddleboards.



Or why not take a relaxing trip on Big Dog Ferry to the Locks Inn Community Pub in Geldeston? Setting sail from the lido, enjoy the wildlife enroute, including otters, kingfishers, swans with their cygnets and marsh harriers. Stay on board for a round trip, disembark to enjoy a meal drink or music, or take a one way ticket and walk back on delightful riverside footpaths.

Booking is recommended for all activities.

For more details, timetables and to book all activities, please visit www.bestdaysoutinBECCLES.co.uk

bestdaysoutinBECCLES.co.uk



Finding Tech Tricky? Let us help you

£45
Call Out

Our Services

- ✓ Apple Device Support
- ✓ Laptop & Smartphone Setup
- ✓ Computer & Printer Help
- ✓ 1 to 1 Computer Lessons
- ✓ Tech Purchasing Guidance
- ✓ Windows 11 Upgrade Advice
- ✓ Backup & Recovery of Files
- ✓ WiFi and Internet Fixes
- ✓ Website Design & Email



We're a friendly local tech-support service that helps you with computers, phones and tablets in the comfort of your own home. We serve Norwich and surrounding areas.

Book a visit today 07783 302245



JS COMPUTER &
DEVICE HELP Ltd

Contact Us

info@jsdevicehelp.uk
www.jsdevicehelp.uk



S & C Window Repairs

Free estimates, no call out charge
Local independent business

Repairs to double glazed windows, doors and conservatories

Steamed up windows, broken handles, hinges, gasket,
plus cat flaps, door panels and more...



01603 520136 | 0800 1601932



sandcwindows@gmail.com



www.sandcwindows.co.uk

Top-notch shows at Norwich Theatre this Spring



Looking for something to do in Norwich this spring? The stage is set for a whole range of fantastic shows at Norwich Theatre, from high-energy pop musicals and timeless literary classics to gripping mysteries and stunning ballet.

Here & Now | 14 – 19 Apr | Norwich Theatre Royal

Get your party on with Here & Now, the hilarious, brand-new musical based on the songs of multi-million-selling pop phenomenon, Steps. It's Friday night, and the vibe is right as Caz and her fabulous friends dream of the perfect summer of love. But when Caz discovers her 'happy ever after' is a lie, and the gang's attempts at romance are a total tragedy, they wonder – will love ever get a hold on their hearts?

To Kill a Mockingbird | 28 Apr – 2 May | Norwich Theatre Royal

Successful lawyer, Atticus Finch, encourages kindness and empathy in his children, but is pushed to the limits of these qualities himself when he resolves to uncover the truth in a town that seems determined to hide it. Set in 1934 Alabama, To Kill a Mockingbird was inspired by novelist Harper Lee's own childhood and has sold more than 45 million copies worldwide.

Death on the Nile | 5 – 9 May | Norwich Theatre Royal

On board a luxurious cruise under the heat of the Egyptian sun, a couple's idyllic honeymoon is cut short by a brutal

murder. As secrets that have been buried in the sands of time finally resurface, can the world-famous detective, Hercule Poirot, untangle the web of lies and solve another crime? This brand-new adaptation of the Agatha Christie classic is not to be missed.

Miss Saigon | 12 – 23 May | Norwich Theatre Royal

In the last days of the Vietnam War, 17-year-old Kim is forced to work in a Saigon bar run by a notorious character known as The Engineer. There, she meets and falls in love with an American GI named Chris, but they are torn apart by the fall of Saigon. The soaring score features hit songs including: "The Heat is On in Saigon", "The Movie in My Mind", "Last Night of the World" and "The American Dream".

Gentleman Jack | 27 – 30 May | Norwich Theatre Royal

Masters of storytelling, Northern Ballet bring to the stage the extraordinary story of Anne Lister — better known as Gentleman Jack. A powerful Yorkshire woman, it was only after her death, when her secret diaries were decoded, that a truly exceptional life was uncovered. Anne lived, dressed and loved as she desired, not as 19th-century society expected her to.

For more information or to book, visit norwichtheatre.org or call the Box Office on 01603 630 000



FREE tiles from our tile range with every full installation

Wet Room Display in Our Showroom

Independent Family business



COOPERS
Bathroom and Wetrooms Ltd

- En-suites • Shower Rooms • Bathrooms to Suit Your Needs
- Level Access Walk in Shower Rooms • Symphony Kitchens
- Supply Only or Full Installation • Small Building Work
- Tiling, Plastering • Electrics, Plumbing • Less Abled Wet Room
- All Work Guaranteed • Grant Work Undertaken

01603 400134



Visit our Showroom | Opening Hours

1 Taverham Nursery Centre, | Mon - Fri 9am-2pm
Fir Covert Road, Taverham, | Saturday 10am-2pm
Norwich, NR8 6HT | Sunday CLOSED

THE Farmhouse PANTRY

The Pantry is stocked with a rich assortment of products, including our own milk from our dairy herd, freshly baked bread and goodies, prime meat, vibrant fruit and veg.

You'll also find a lovely selection of gifts, pet products, and exceptional frozen foods.

Open 7 days a week
www.thefarmhouse-kitchen.co.uk



We need each
Champions

East Anglia's Children's Hospices



- Are you interested in photography?
- Would you like to use your IT skills to add donated items to eBay?
- Do you have an eye for the unusual?

Call 01223 800800 selecting option four
each.org.uk/volunteering



Registered Charity No. 1069784

THE Farmhouse KITCHEN

The Farmhouse Kitchen is a warm and inviting countryside kitchen, serving breakfast, lunch and afternoon tea made with the freshest, highest-quality local produce.

01502 677208
bookings@thefarmhouse-kitchen.co.uk
www.thefarmhouse-kitchen.co.uk



The City Sweep

- Rotary Power sweeping
- Landlord/Agent sweeps
- CCTV surveys
- NACS trade member
- Local sweep

thecitysweep@gmail.com
www.thecitysweep.uk



Howsham Memorials East
More Care, Less Cost

Local independent memorial specialist to Beccles & surrounding areas...

11 Hungate, Beccles, NR34 9TT
01502 219300 | howshameast@gmail.com
www.howshammemorials.co.uk



EACH is on the lookout for eBay champions to support its fast growing retail operation



Would-be volunteers with an eye for the unusual have the chance to hone their skills and raise vital funds for East Anglia's Children's Hospices (EACH).

The charity is on the lookout for dedicated eBay champions to lend a hand in its popular community shops in Beccles, Bungay and Aylsham Road, Norwich.

"Our dedicated eBay champions play a unique role, cherry-picking and spotting the potential of particular items, maximising sales and raising key funds," said EACH eCommerce Manager Scott Campbell.

"We're looking for people with an eye for the unusual and an interest in photography, who can use their IT skills to add donated items to our fast-growing eBay account.

"Anyone that can spare some time and lend a hand will be assured of a warm and friendly welcome."

For more information, pop into your nearest EACH shop, visit www.each.org.uk/volunteering or call 01223 800800 (selecting option four).



Norwich Arts Centre

What's On April / May

Sun 12 Apr @ 7:30PM
Danny Baker: Aye Aye! Ahoy Hoy!
@ EPIC Studios
Comedy
Price From: £31

Mon 20 Apr @ 8PM
Katherine Priddy
Folk Music
Price From: £21.50

Fri 15 May @ 10AM
Norwich Jazz Festival 2026
Jazz Music

Tue 26 May @ 7:30PM
Ian Smith: Foot Spa Half Empty
Comedy
Price From: £17.50

Norwich Arts Centre
01603 660352
norwichartscentre.co.uk





Unlimited travel all day long!

The Easter Eggspress, Mar 28 - Apr 12

Join the Poppy Line this Easter, hopping on and off all day to explore the railway and see if you can find all the lost eggs to win a special prize!

Half Term S.T.E.A.M, May 23 - 31

Unlimited train travel on two of our heritage trains, plus get hands on with interactive science shows discovering all things STEM with Mad Science (Tues - Fri).

Rails & Ales, June 12 - 14

An on track celebration of both steam and diesel power coupled with a showcase of Norfolk's brewing traditions!



Make the most of your visit and save 15% when you book in advance!
nnrailway.co.uk



Model railways, Play Coach and more!



Climb aboard a Dining Train



There's lots to enjoy at the North Norfolk Railway with unlimited hop on hop off travel every time you visit! Running between Sheringham and Holt, the Poppy Line runs through some of Norfolk's most beautiful countryside.

Hop aboard the Easter Eggspress, running between March 28 – April 12, and join the hunt as Mor-gan the Railway Cat tries to find all his missing eggs. Follow the trail and claim your very own chocolate egg to take home!

Explore the line at your leisure and discover historic buildings, model railways, fully interactive play coach, bookshops, the William

Marriott Museum and more, all accompanied by unlimited travel on the steam and heritage diesel trains running when you visit.

Plus, save 15% off fares when you book tickets in advance!

See www.nnrailway.co.uk/opening-dates/ for more information on when trains run.

If you're looking for an extra special day out, you could even treat yourself to a dining experience; savour freshly prepared food served to your table while you steam along gently!

From Brunch Onboard to Gin Trains, or even Murder Mystery nights, there really is something to suit all tastes.

For the full list of dining experiences please see www.nnrailway.co.uk/dining-trains/



Spring on the allotment



The biggest dilemma at the moment is deciding what to weed and what to leave for further growing. It was a hard decision that the coriander had to go. Realistically, I am not going to pick it and

The first days of a new gardening season are always hard. The body is just not used to all that bending, grabbing, pulling, shovelling and spreading after a long winter. The back aches, hands are stiff, shoulders twinge, necks hurt and legs feel weak but none of it matters when I inhale the earthy smell of the soil, notice the number of worms wiggling in it and see that it is not too early or too wet to work my plot. My soil can store a huge amount of water since I stopped digging, started covering any bare patches with green manures and, to the dismay of hubby who can never find anything to pick, am not too tidy with it before winter.

- freeze it, however much it hurts me to stuff it in a
- compost bin. I can't quite remove or eat all the self
- seeded lambs lettuce, so some of that will eventually
- be composted too. But by making parsnip crisps
- every week I can get rid of a lot of parsnips and the
- handful that are left over I will let flower to attract
- hoverflies and develop seeds for the next growing
- season.
- This time of the gardening year is all about
- savouring what's left and looking forward to new
- harvests... and for all the aches and pains there's
- Pilates!

Birgit Griem





You're coping. But are you truly okay?

Understanding yourself changes everything...

The Emotionalskills Online Programme is a structured, psychotherapy-informed online pathway designed to help adults better understand anxiety, low confidence, relationship patterns, emotional overwhelm and a lingering sense of feeling stuck.

Begin with a **FREE**
Discovery Session



- ✓ Guided video sessions
- ✓ Practical tools & worksheets
- ✓ Private 24/7 access
- ✓ Developed by Norwich-based clinicians

Scan the QR code or visit:

www.emotionalskillsonline.com



Local Psychotherapy Team Launch Structured Online Programme to Support Emotional Wellbeing



A Norwich-based team of psychotherapy professionals has launched a new structured online programme designed to help adults better understand and manage stress, anxiety and emotional challenges.

The Emotionalskills Online (ESO) Programme has been developed by Sonya Bell in collaboration with experienced psychotherapist Shane Lutkin and Dr Branson. The programme builds on a face-to-face therapeutic framework first introduced in 2013 and has now been adapted into an accessible digital format.

Designed as a structured, psychotherapy-informed pathway, ESO offers weekly video sessions supported by practical worksheets and educational resources. Participants work through the programme at their own pace, with 24/7 access in complete privacy.

"This isn't about crisis care," explains Bell. "It's about helping people understand why they feel the way they do. When someone struggles with confidence, anxiety or feeling stuck, we explore the roots of that and provide structured tools to support real, lasting change."

Independent feedback gathered from 100 participants who completed the original face-to-face programme showed that 96% found it extremely helpful, with 93% reporting they felt better able to manage their psychological challenges.

The programme is designed to be affordable and flexible, offering monthly, six-month and annual memberships. **A free discovery session** is available to allow people to experience the approach before committing.

As demand grows for accessible mental health support without long waiting lists or high costs, the founders hope the programme will provide a trusted, clinically grounded option for those seeking clarity, resilience and emotional balance.

For more information, visit www.emotionalskillsonline.com



Beccles Public Hall

Nestled within the literal and figurative heart of the charming market town that lends its name, Beccles Public Hall and Theatre, is a small-yet-mighty powerhouse of year-round entertainment. Panto, live bands, comedians, musicals, plays, magicians, wrestling, movies, makers markets, exhibitions, quiz nights, celebrity evenings... it presents an eclectic smorgasbord of talent at prices that everyone can afford.

The Hall offers a diverse range of entertainment throughout the entire year and is currently preparing for an ambitious new chapter, announcing the first in-house production for 2026: Roger & Hammerstein's immortal classic, The Sound of Music. Directed by Thom Bailey, this most beloved of musicals will make you 'sing once more' over eight glorious performances this July.

The Hall is a vibrant hub of community engagement and celebration. A dedicated army of local volunteers (supported by small staff) works tirelessly - not only selling tickets in the Box Office, pouring drinks at the bar, and ushering patrons to their seats, but reaching out to local community groups, schools, clubs and homes to support them and share all that the hall has to offer.

For all enquiries, email: info@becclespublichall.com
www.becclespublichall.co.uk | 01502 770 060



Looking for a venue to host your upcoming event? The Hall is perfect for any kind of gathering - birthday parties, anniversary celebrations, charity fundraisers, conferences, exhibitions, discos, craft and food fairs, fashion shows...you name it. Able to accommodate over 200 people - and with kitchen facilities, a fully stocked bar, spacious dressing rooms, a drop-down cinema screen, a piano and excellent technical services - the Hall can make your function exactly how you want it.

Beccles Public Hall and Theatre is entering an exciting new part of its life, with renewed energy, vision and commitment from all involved. Whether you want a great night out, somewhere to take your family during the holidays, to get more involved with the community, or a venue to put on your big event, the Hall is for you.

Norwich Games Festival 23–30 May 2026

At The Forum, Norwich, with some events taking place at other city venues.

Full programme can be found at norwichgamesfestival.co.uk

The Festival at a glance:

- Saturday 23 & Sunday 24 May - The Albion Arena - Competitive Gaming Tournament - New
- Monday 25 May - Trader and Collector Day
- Tuesday 26 May - Relaxed Day - New
- Wednesday 27 - Saturday 30 May main Festival.

Norwich's vibrant celebration of all things gaming is back from 23–30 May 2026, bringing a full week of interactive entertainment, industry insight, and hands on creativity to the city. Presented by The Forum with lead partner Norwich University of the Arts, this year's Norwich Games Festival (NGF26) showcases the very best of video games, computer games, tabletop and board games, as well as physical and retro gaming experiences.

The Festival continues its mission to celebrate the creativity, innovation and talent within the games industry, offering visitors opportunities to play, learn, discover, and connect—whether they're seasoned gamers, industry professionals, or complete beginners.

A Festival for Everyone

NGF26 promises something for all ages and interests. Attendees can dive into the retro arcade, try out exciting new indie titles, explore pathways into careers in



© Luke Witcomb

games, or simply enjoy the fun, drop in gaming experiences throughout the week.

The Forum will once again host The Arena, a lively hub filled with free interactive gaming for all ages—packed with fan favourites, new releases, and hidden gems ready for discovery.

Talks, workshops, and live shows will run throughout, covering everything from the basics of how to make a game to entertaining game themed performances.

Alongside festival staples such as The Game Cave, Game Jam, YouTuber and Comedian Ashens, The Big Quiz, and the popular indie developer and education zones, NGF26 introduces fresh programming designed to inspire and engage.

For attendees with SEND related access needs, NGF26 will host a Relaxed Day on Tuesday 26 May. During this day, the Festival will run at a controlled capacity to provide a calmer, more comfortable experience, supported by programmed SEND focused events.



The Hair Sanctuary

01603 666170

61 HAVELOCK ROAD, NORWICH NR2 3HQ

20% OFF
hairdressing services
to all new customers
with this voucher



MATRIX
WELLA
PROFESSIONALS

Free Parking • Late Night Appointments

Need an electrician?

DOMESTIC & COMMERCIAL

- Rewires/Renovations • Landlord Certificates • Installations
- Solar PV, Battery Storage • Maintenance • EV Chargers
- Inspection • Testing • Emergency Call Out

FREE QUOTATIONS

01603 480460

info@angliasafety.co.uk
www.angliasafety.co.uk



Anglia Safety
Electrical & Testing Ltd

Unit 19D, Alston Road, Hellesdon Park Ind. Est, Norwich, NR6 5DS



Paterson Construction

New builds • Extensions • Garages • Tiling
Bathrooms • Kitchens • Patios • Driveways
Roofing • Plastering • Loft conversions

alex@patersonconstruction.co.uk
www.patersonconstruction.co.uk
01603 614701 07826 854359

A.P. CYCLES

SERVICE AND REPAIR SPECIALIST
25 yrs Experience

11 Stafford Street,
Norwich,
Norfolk
NR2 3BA



07815 170867

Richard Penguin's Musical Triangle

Celebrating 20 years of this music column.



TRES PANTALONS- LIVE FROM THE SHED ALBUM LAUNCH-RUMSEY WELLS. Launching their all instrumental debut album Tres Pantalons showcased their brass laden, bass driven and as they state horns heavy and strangely timed tunes with aplomb in the Rumsey Wells bijou cellar.

Ranging from offbeat and experimental to funk tinged and furious they are dextrous and dynamic players all. If you like your jazz with a bit of an edge, varying between danceable and odd time signatures all delivered by very talented musicians then you should definitely make a beeline to go and see one of their all too rare gigs. A dynamic album and band.

GEORGIA SHACKLETON- FROM THE FLOORBOARDS LAUNCH- CARBERY'S. Georgia's new album has an amazing story to it, and musically lives up to the narrative. Sir Ernest Shackleton the famous explorer is a distant relative. A craftsman made a violin from the floorboards of Shackleton's old house, Georgia wrote tunes and songs on it and then recorded them on his boat The Discovery. Uncovering songs that Shackleton and his crew members had written Georgia transcribed, recorded and included them on the album. With partner and Shackleton Trio band mate Aaren Bennett on guitar, Georgia, on violin, vocals and Harmonium, regaled us with tales of 'Seahorses' and aired tunes written in Scotland including the deftly played jaunty title tune, and 'Oystercatchers / Down to the Rockpool'. They sat neatly alongside her distant relatives 'Sea Legs' reflecting upon how he could not escape the call of the sea and the tongue in cheek 'The Engineer and the Doctorman' featuring some nimble fingerpicking from Aaren. Creatures loom large in Georgia's world and the album concludes with 'Footprints in the Snow' about Shackleton's canine companions on those voyages.

Bandmates Nic Zuppari and Adam Clark also made guest appearances on what was a storytelling, musically scintillating, and hugely entertaining concert.

THE CRYSTAL TEARDROP + SCOTT HEPPLER AND THE SUN-VOODOO DADDY'S- Signed to the Rise Above record label they both look back for musical inspiration. SCOTT HEPPLER AND THE SUN exuded a youthful energy and edge to their sound harking back to the early to mid 70s with riffs redolent in parts of Sabbath and Zeppelin. THE CRYSTAL

TEARDROP take inspiration from the mid to late 60s both image wise and musically. While some songs sounded reminiscent of Garage bands on the Nuggets compilations others, notably 'By the River' complete with sitars and drones venture deep into psychedelic territory. Splendid.

FOLK ON THE PIER- 8th to 10th May- Cromer Pier- Celebrating their 26th anniversary it remains as popular as ever attracting some of the finest acts on the circuit and folk fans from across the UK. This year is no exception with among others the Friday afternoon attracting Bellowhead main men Spiers and Boden, and Fairport Convention's Chris Leslie in the evening. Saturday 9th sees Show of Hands Phil Beer headlining the afternoon session while the evening sees Merry Hell's Virginia Kettle appearing with her band Rolling Folk together with the dynamic Demon Barbers. Sunday afternoon brings well known DJ Mark Radcliffe as part of his duo with David Boardman, together with Gerry Colvin, while the weekend is concluded on the Sunday evening by Fest of Fiddles. To discover the full line up for the weekend and to purchase tickets go to www.folkonthepier.co.uk Meanwhile the 1.3 EAST fringe festival has up to 100 acts playing free concerts over the weekend at 5 venues namely The Cliftonville, The Parish hall, The Albion, Grey Seal cafe and Cromer Social club. Too many to mention but among others George and Nancy, Lisa Redford, Invisible Fish, Laurel Canyon, Tinaire and Rattlebox are playing on the Friday. Saturday includes The Rhythm Travellers, False Colours, Strange Behaviour, Isle ave a shanty, Ragged Hearts, Cruel Folk and Tony Purdy. Sunday sees The Gillies, The Browns, Retro Firefly, Broken Maps, Chad Mason, Neil Cousin, plus my own band Penguins Go Pop. We are making our return at 6pm at Cromer Social club as a 3 piece line up playing a mix of new and old songs. For the full line up + more info go to- <https://www.facebook.com/1.3EastCromer>

SOME CONCERTS BY ORIGINAL ARTISTS FOR APRIL AND MAY (see websites for more concerts, tribute acts, covers bands, + support bands etc). NORWICH- ANTEROS- April- 21st Granny's Attic, 25th Andy Cutting. BRICKMAKERS- April- 1st Psychedelic Circus, 2nd Metal 2 The Masses (+ 9th + 16th), 4th Route 66, 17th Chelsea, May- 2nd Roxoff festival, 23rd and 24th- Slay Fest, B2-April- 3rd Mastiff,

4th Big Iron, 10th State of Deceit, May- 30th Papa Shango. EPIC- April- 29th Turin Brakes, May 29th Los Campesinos, THE HOLLOWAY- 5th- Sam Glassie, 11th Lande Hekt, 22nd Carpool Tunnel, 30th Ben Moss, May- 6th Hevenly Bodes + Black Magick Caravan, 11th lorelle Meets the Obsolete, 23rd Spirited Followers. NORWICH ARTS CENTRE- April- 1st Feet, 18th Zion Train, 20th Katherine Priddy, 24th Afrobeat Experience, 28th John Jones Trio, May- 8th Deer Hoof, 11th Gwenno, 15-24th Jazz Festival, 19th- Jesca Hoop. NORWICH FOLK CLUB- April 10th Dan Mckinnon, May 8th Pete Coe. OCTAGON CHAPEL- April 25th Honey and The Bear. PUPPET THEATRE- April 12th Kris Drever, 17th- The Bar-Steward Sons of Val Doonican. UEA- April 24th The Charlatans, May 28th Toots and the Maytals. VOODOO DADDY'S- April 16th Wasted Youth, 29th Otaia, May- 3rd Marc Valentine + Lassie, 9th Bird Service + The Annex, 14th Spiral Drive, + Dreamwave + The Mink. WATERFRONT- April 4th EMF, 23rd Jim Jones all stars, 30th Dodgy, May- 15th Beth Rowley, 19th The Lemon Twigs, 20th the Hillbilly Moon Explosion. See also Dead Wax Social, Reindeer, Rumsey Wells, + Space Studios. OUTSIDE OF NORWICH- BECCLES- Canopy Theatre- April- 11th Suzie Ungerleider, 25th Hannah Scott, May- 16th The Shackleton Trio, 30th Bob Wood. BUNGAY- Fisher Theatre- May 22nd Around About Dusk. CROMER COMMUNITY CENTRE- April 2nd Martin Stephenson + The Daintees. GELDESTON LOCKS INN- April- Bands on Sunday afternoon- 5th Yield, 12th Time and Mercy band, 19th The Outsiders, 26th The Sugar Beatniks. Check website for Irish and acoustic sessions. LOWESTOFT- THE SLOUNGE- April 2nd Will Ferguson, 12th Samuel Easter band, 16th Pangea, 23rd Dove and Boweevil, 25th Border Valley 4, MAY- 1st Little Big Mouth, 9th Murphy's Lore, 15th The Vagaband, 21st The Shackleton Trio. SWANTON NOVERS VILLAGE HALL- April 26th Reg Meuros, May 16th Kyson Point, 23rd John and Pauline Pearce. (Now heading off to the 20th anniversary party)

RICHARD PENGUIN
mail@richardpenguin.co.uk



The Picture of Dorian Gray

by Oscar Wilde
Adapted by Merlin Holland & John O'Connor

MADDER MARKET THEATRE
JUNE
24-28 2026

"Dorian Gray as Wilde intended..."
THE TIMES

*The only way to get rid of temptation...
... is to yield to it.*



*In the long run, it's not breaking the code that matters - it's where you go from there.
That's the real problem.*

MADDER MARKET THEATRE
JULY
21-26 2026

BREAKING THE CODE

By Hugh Whitmore

Based on the book *Alan Turing, The Enigma*
By Andrew Hodges

...A fascinating play about a fascinating man, it doesn't blind the audience with mathematical models, but rather presents a 'warts and all' account of the life of an ever-inquisitive genius."
LONDONTHEATRE1

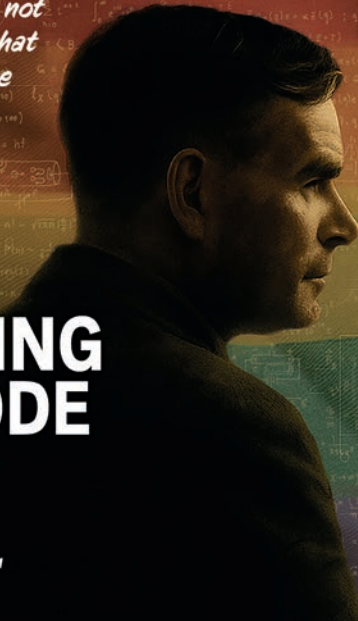

Osteopathy and complementary healthcare by qualified, experienced professionals

Telephone: 01502 712505
www.manorhousepractice.co.uk



MANOR HOUSE PRACTICE

MANOR HOUSE PRACTICE

Foot Care

We can help with:

- Routine nail cutting
- Callus skin reduction
- Corn removal
- Thickened nails
- Ingrown toenails
- Cracked heels
- Fungal nail infection
- Diabetic foot care
- Verruca & Swift treatment
- Reflexology
- Bespoke insoles



Scan to book or call
01502 712505



KITCHEN SENSE of Harleston

Beautifully Designed,
Expertly Crafted

- Free design & quote service
- 40 years of transforming homes
- Family business
- Visit our showrooms in Harleston
- 01379 852592, www.kitchen-sense.co.uk
- Monday- Friday, 9am-5pm.
- Saturdays by appointment only

62 London Road, Harleston, Norfolk, IP20 9BZ

Use Promo code

SUNRISE26

for 10% off
your booking*



YOUR HALL FOR ENTERTAINMENT
VIEW THE FULL PROGRAMME ON OUR WEBSITE



17 APR | THE MURDER MYSTERY PLAY



7 MAY | THE DOLLY PARTON EXPERIENCE



9 MAY | DRAG DISCO BINGO



23 MAY | FELICITY CLOAKE



28 - 29 MAY | BLITHE SPIRIT



17 - 25 JUL | THE SOUND OF MUSIC

FOR TICKETS
AND MORE INFO

01502 770060

WWW.BECCLESPUBLICHALL.COM

*limited time offer : Terms and Conditions apply.